



Public Notice Details

Application Details

Application No	DA2600028
-----------------------	-----------

Property Details

Property Location	4 Climie Street Campania
--------------------------	--------------------------

Application Information

Application Type	Discretionary Development Application
Development Category	Dwelling
Advertising Commencement Date	2/4/26
Advertising Closing Period	21/4/26

If the Council Offices are closed during normal office hours within the above period, the period for making representations is extended.

If you need any further information, you're welcome to contact the Planning Department. A planner in the Development and Environmental Services section can be reached on 6254 5050 or at planningenquiries@southernmidlands.tas.gov.au.

Representations on this application may be made to the General Manager in writing either by

Post: PO Box 21, Oatlands Tas 7120
Email: mail@southernmidlands.tas.gov.au
Fax: 03 6254 5014

All representations must include the authors full name, contact number and postal address and be received by the advertising closing date.

SM GENERAL NOTES:

1. THIS PLAN HAS BEEN PREPARED BY SURVEY PLUS FROM A COMBINATION OF EXISTING RECORDS AND FIELD SURVEY FOR THE PURPOSES OF SHOWING THE PHYSICAL FEATURES OF THE LAND AND SHOULD NOT BE USED FOR ANY OTHER PURPOSE.

2. TITLE BOUNDARIES SHOWN WERE NOT VERIFIED OR MARKED BY SURVEY PLUS AT THE TIME OF THIS SURVEY.

3. SERVICES SHOWN ON THIS PLAN WERE LOCATED WHERE POSSIBLE BY FIELD SURVEY. THEY ARE NOT A COMPLETE PICTURE OF SERVICES ON SITE. ALL SERVICE LOCATIONS ARE TO BE VERIFIED BEFORE COMMENCEMENT OF ANY WORK ON SITE, IN PARTICULAR THOSE SERVICES NOT PREVIOUSLY LOCATED THROUGH FIELD SURVEY.

4. SURVEY PLUS CAN NOT ACCEPT LIABILITY WHATSOEVER FOR LOSS OR DAMAGE CAUSED TO ANY UNDERGROUND SERVICE WHETHER SHOWN BY OUR SURVEY OR NOT.

5. THIS NOTE IS AN INTEGRAL PART OF THIS PLAN/DATA. REPRODUCTION OF THIS PLAN OR ANY PART OF IT WITHOUT THIS NOTE BEING INCLUDED IN FULL WILL RENDER THE INFORMATION SHOWN ON SUCH A REPRODUCTION INVALID AND NOT SUITABLE FOR USE WITHOUT PRIOR AUTHORITY OF SURVEY PLUS.

6. HORIZONTAL DATUM IS MGA (GDA94).

7. VERTICAL DATUM IS AHD.

8. CONTOUR INTERVAL IS 0.2 METRE, INDEX IS 1.0 METRE.

9. SURVEY BY ROBOTIC TOTAL STATION AND RTK GPS.

11. IMPORTED DATA SHOWN ON THIS PLAN WAS OBTAINED FOR PUBLIC AVAILABLE DATA FROM VARIOUS GOVERNMENT AUTHORITIES. THIS INFORMATION IS PROVIDED FOR GUIDANCE ONLY. THE ACCURACY OF ANY IMPORTED DATA IS PER THE ACCURACY QUOTED BY THE SOURCE AND IS IN NO WAY GUARANTEED BY SURVEY PLUS. USERS MUST NOT RELY ON

THIS DATA FOR ON-GROUND LOCATION OF BOUNDARIES AND/OR SERVICES.

- LIST DATA IMPORT
- TasWater-SewerLateralLine
 - TasWater-SewerMain
 - TasWater-SewerMaintenanceHole
 - TasWater-SewerPressurisedMain
 - TasWater-WaterHydrant
 - TasWater-WaterLateralLine
 - TasWater-WaterMain

12. BOUNDARIES ARE COMPILED ONLY FROM SP185626 AND RELEVANT SURVEY INFORMATION OBTAINED FROM LAND TITLES OFFICE AND ARE APPROXIMATE AND SUBJECT TO SURVEY.

13. 3D DATA TURNED OFF IN LAYER CONTROL.
- 3D TIN
 - MAJOR CONTOUR 3D
 - MINOR CONTOUR 3D

•DP 90mm DOWNPIPE

NOTE: ALL PROPOSED STORMWATER TO BE DISCHARGED TO EXISTING INFRASTRUCTURE

EROSION AND SEDIMENT CONTROL MEASURES ARE TO BE IMPLEMENTED ON THE SITE IN ACCORDANCE WITH COUNCIL REQUIREMENTS

PROPOSED SITE PLAN

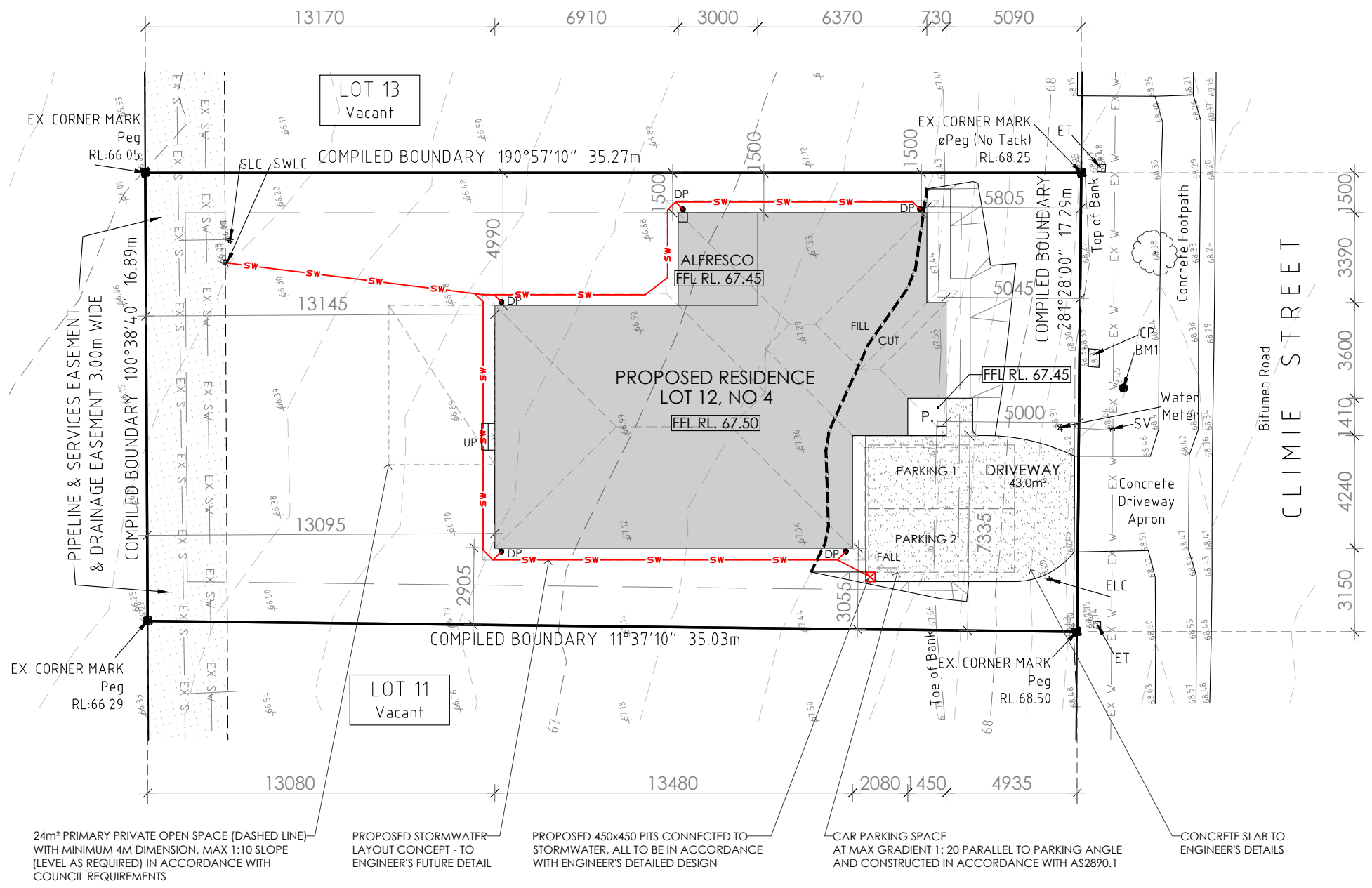

© COPYRIGHT IN WHOLE OR IN PART

02



CONTRACTOR MUST VERIFY ALL DIMENSIONS AND LEVELS AT THE JOB PRIOR TO COMMENCING ANY WORK OR MAKING ANY SHOP DRAWINGS.
DO NOT SCALE DRAWINGS. ALWAYS USE WRITTEN DIMENSIONS.

REV:	DESCRIPTION:	BY:	DATE:
SK	ISSUED FOR CLIENT REVIEW	NN	11/2/26
SK1	ISSUED FOR CLIENT REVIEW	QT	24/2/26
A	ISSUED FOR CLIENT REVIEW	AN	10/3/26

PRELIMINARY

LOT SERVICES UNABLE TO BE LOCATED:
- NO COMMUNICATIONS LOT CONNECTION

LEGEND

- CP = Comms. Pit
- ELC = Electricity Lot Connection
- ET = Electrical Turret
- SLC = Sewer Lot Connection
- SV = Stop Valve
- SWLC = Stormwater Lot Connection
- BM1 = Bench Mark Large Nail# RL:68.45
- SWLC = Stormwater Lot Connection Top RL:66.08 Inv. RL:65.47
- SLC = Sewer Lot Connection Top RL:66.08 Inv. RL:64.87

GPS DATA SCALE LOCATION
JOB CONTROL POINT
POINT NO: #3
DESCRIPTION: LARGE NAIL#
GPS SCALE FACTOR = 1.00039595
E: 534869.656
N: 5276323.37
RL: 68.447
EPU = 0.04±

SOIL CLASSIFICATION:	--
WIND CLASSIFICATION:	--

SITE COVERAGE	
SITE AREA	600.6 m ²
PROPOSED BUILDING FOOTPRINT	173.4 m ²
PROPOSED SITE COVERAGE	28.88 %

NOTES

SITE PREPARATION
THE SITE IS TO BE DISTURBED AS MINIMALLY AS POSSIBLE TO THE EXTENT REQUIRED TO CARRY OUT THE BUILDING WORKS.
EARTHWORKS SHALL BE CARRIED OUT IN ACCORDANCE WITH NCC PART 3.2.
UN-RETAINED EMBANKMENT GRADIENTS SHALL BE IN ACCORDANCE WITH NCC TABLE 3.2.1.
DRAINAGE SHALL BE IN ACCORDANCE WITH NCC PART 3.3.2.
THE BUILDER AND SUBCONTRACTOR SHALL ENSURE THAT ALL STORMWATER DRAINS, SEWER PIPES AND THE LIKE ARE LOCATED AT A SUFFICIENT DISTANCE FROM ANY BUILDINGS FOOTING AND/OR SLAB EDGE BEAMS SO AS TO PREVENT GENERAL MOISTURE PENETRATION, DAMPNES, WEAKENING & UNDERMINING OF ANY BUILDING AND ITS FOOTING SYSTEM.
LOCATION OF ALL EXISTING SERVICES TO BE CONFIRMED ON SITE PRIOR TO CONSTRUCTION.

ATTENTION OF OWNER
THE OWNERS ATTENTION IS DRAWN TO THE FACT THAT FOUNDATIONS AND ASSOCIATED DRAINAGE FOR ALL SITES REQUIRES CONTINUING MAINTENANCE TO ASSIST FOOTING PERFORMANCE. ADVISE FOR FOUNDATION MAINTENANCE IS CONTAINED IN THE CSIRO BUILDING TECHNOLOGY FILE 18 AND IT IS THE OWNERS RESPONSIBILITY TO MAINTAIN THE SITE IN ACCORDANCE WITH THIS DOCUMENT.

SOIL AND WATER MANAGEMENT NOTES:
DRAINAGE LINES ARE TO BE INSTALLED PRIOR TO THE PLACEMENT OF ROOF AND GUTTERING. ONCE DWELLING IS ROOFED, CONNECT IMMEDIATELY. APPLY TEMPORARY COVERING TO DISTURBED AREAS THAT WILL REMAIN EXPOSED FOR 14 DAYS OR MORE DURING CONSTRUCTION (EG. WATERPROOF BLANKET, VEGETATION OR MULCH)

PROTECT ANY NEARBY OR ON-SITE DRAINAGE PITS FROM SEDIMENT BY INSTALLING SEDIMENT TRAPS AROUND THEM.
LIMIT ENTRY/EXIT TO ONE POINT AND STABILISE. INSTALL FACILITIES TO REMOVE DIRT/ MUD FROM VEHICLE WHEELS BEFORE THEY LEAVE THE SITE.

SITE TO BE VEGETATED AND PLANTED ACCORDING TO THE HOBART REGIONAL SOIL AND WATER MANAGEMENT CODE OF PRACTICE.

BUILDER AND SUBCONTRACTORS TO VERIFY ALL DIMENSIONS AND LEVELS PRIOR TO THE COMMENCEMENT OF ANY WORK. GIVE 24 HOURS MINIMUM NOTICE WHERE AMENDMENTS ARE REQUIRED TO DRAWINGS. THESE DRAWINGS ARE TO BE READ IN CONJUNCTION WITH DOCUMENTATION LISTED ON THE COVER PAGE. DO NOT SCALE DRAWINGS. DIMENSIONS ARE TO TAKE PREFERENCE OVER SCALE. BUILDING SPECIFICATION AND ENGINEERS DRAWINGS SHALL OVERRIDE ARCHITECTURAL DRAWINGS.

-THIS DRAWING IS TO BE READ IN CONJUNCTION WITH ALL OTHER DRAWING SHEETS, CONSULTANTS DRAWINGS, DOCUMENTS, SCHEDULES AND SPECIFICATIONS (AS APPLICABLE).
-THE BUILDER AND SUBCONTRACTOR SHALL ENSURE THAT ALL STORMWATER DRAINS, SEWER PIPES AND THE LIKE ARE LOCATED AT A SUFFICIENT DISTANCE FROM ANY BUILDINGS FOOTING AND/OR SLAB EDGE BEAMS SO AS TO PREVENT GENERAL MOISTURE PENETRATION, DAMPNES, WEAKENING & UNDERMINING OF ANY BUILDING AND ITS FOOTING SYSTEM.
- LOCATION OF ALL EXISTING ONSITE SERVICES TO BE CONFIRMED ONSITE PRIOR TO CONSTRUCTION

IMPORTANT!
SITE INFORMATION AS DRAWN IS APPROXIMATE ONLY. FINAL SITE INFORMATION IS SUBJECT TO A DETAILED CONTOUR SURVEY BY LICENSED SURVEYOR.

CREATIVE HOMES HOBART, CNR OF ELWICK ROAD & BROOKER HIGHWAY, GLENORCHY 7010 PH: 03 6272 3000

JOB ADDRESS: 4 Climie Street Campania	CLIENT: Samantha & Samuel Moore
DESIGNER: I. Brown	ACCRED. NO.: CC6652
DRAWN: A. Nguyen	DATE: February 2026
CHECKED:	DATE:
SCALE: 1:200	REV: A
SHEET: 2 of 9	DESIGN TYPE: Custom
DRAWING NO:	---

Framing NCC H1D6
 All timber framing, fixing and bracing shall comply with AS 1684 and the requirements of NCC H1D6. Manufactured sizes must not be undersized to those specified, for all timber sizes, stress grades, spacing and wall bracing refer to Engineer's details. Tie-down details shall be in accordance with Engineer's details and comply with NCC H1D6 (4). Structural steel members shall comply with the requirements of clauses in NCC H1D6 (3). Refer to Engineer's details where provided.

Glazing NCC H1D8
 All windows to be aluminium awning style, double glazed (obscured safety glass to bathrooms as shown on drawings) All glazing shall comply with the requirements of AS 2047 & AS 1288 and NCC H1D8.

Human impact safety requirements shall comply with NCC H1D8 (3) and Part 8.4 of the ABCB Housing provisions.

Note:
 Builder and subcontractors to verify all dimension and levels prior to the commencement of any work. Give 24hrs minimum notice where amendments are required to design of working drawings. These drawings are to be read in conjunction with Engineer's and Surveyor's drawings and notes. Do not scale drawings. Dimensions are to take preference over scale. Building specification and Engineer's drawings shall override architectural drawings. All construction work shall be carried out in accordance with the state building regulations, local council by-laws and relevant NCC and AS codes.

Important notice for attention of Owners:
 the Owners attention is drawn to the fact that foundations and associated drainage in all sites requires continuing maintenance to assist footing performance. Advice for foundation maintenance is contained in the CSIRO building technology file 18 and it is the Owners responsibility to maintain the site in accordance with this document.

Energy efficiency:
 Insulation must comply with AS/NZS4859.1 and be installed in accordance with ABCB housing provisions Part 13.2.2 and comply with minimum R values for climate zone 7. Bulk insulation between external studs to be insulated with min R2.0. (Ensure batts fit within cavity without compression, making sure that there is at least 25mm gap from the reflective surface). External walls are to be clad with vapour permeable reflective foil over the outside of the timber frame. Ceiling to be insulated with R4.0 and vapour permeable sarking. Floor to be insulated with Min R1.7 batts where applicable. Seal exhaust fans to Ensuite, Bathroom, Laundry and Kitchen. All downlights to be IC rated. Construction of the external walls, floor and roof for compliance with building sealing requirements shall comply with BCA 2019 Part 3.12

General:
 All flashings, weep holes and damp proof coursing to be in accordance with NCC Housing provisions Part 5.7. Fibre cement sheet in accordance with NCC Housing provisions Part 7.5. Block construction in accordance NCC Housing provisions Part 5. Plasterboard linings to internal walls and ceilings with selected cornice. (see below for wet areas)

Wet areas: All wet areas shall comply with the requirements of ABCB Housing provisions Part 10.2. Provide waterproof plasterboard sheeting to all walls and ceilings. Provide ceramic tiles or other approved water resistant lining in accordance with Part 10.2.9 to a minimum height of 1800mm to shower walls and to a height of min 150mm behind baths, basins, sinks, troughs, washing machines and wall fixtures.

For construction of floor wastes refer to NCC ABCB Housing provisions part 10.2.12. For typical installation requirements for substrate preparation, penetrations, flashings/ junctions, membranes, screeds, hobs, baths, showers, door jambs and screens refer to ABCB Housing provisions part 10.2.14-32.

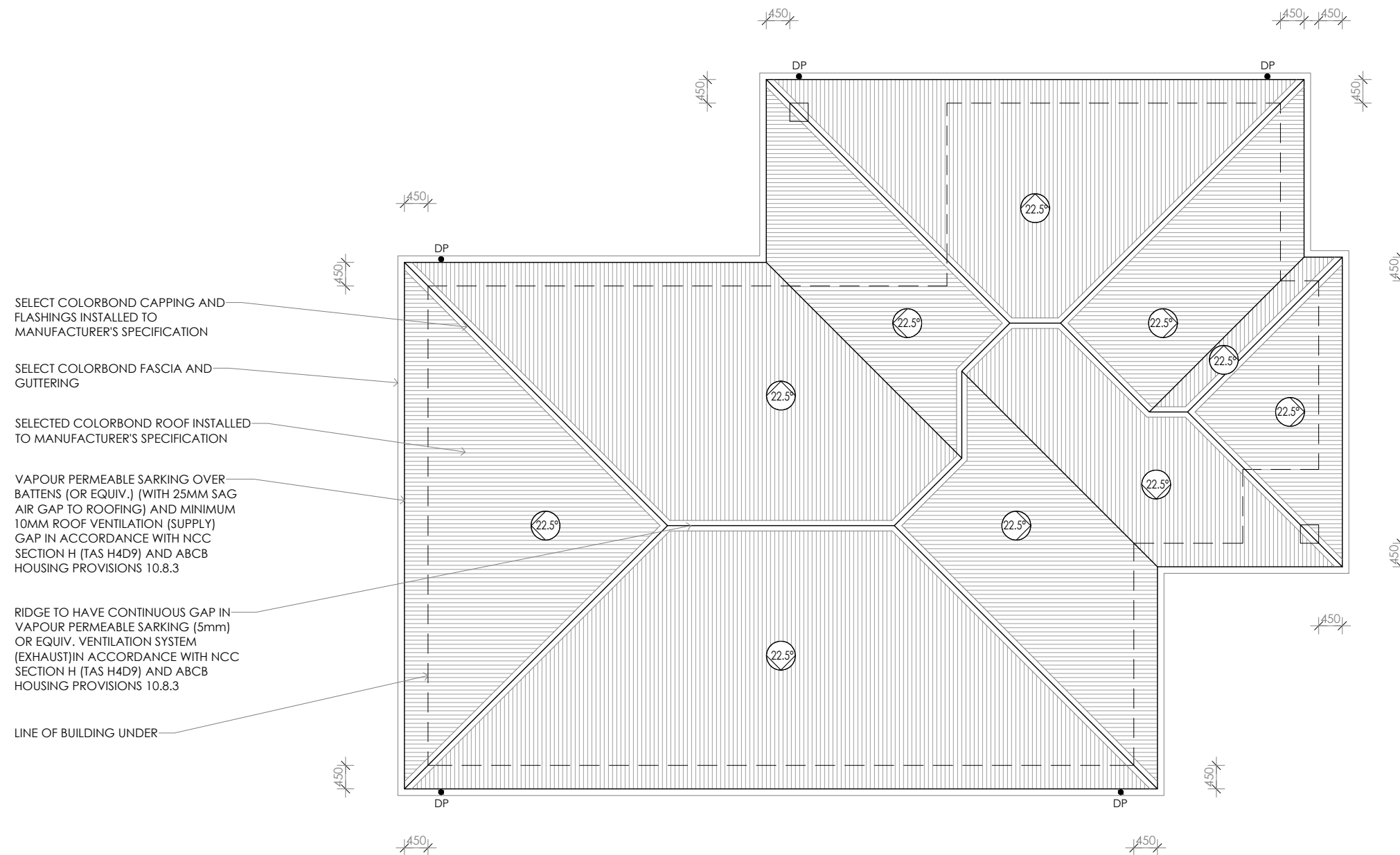

- SELECT COLORBOND CAPPING AND FLASHINGS INSTALLED TO MANUFACTURER'S SPECIFICATION
- SELECT COLORBOND FASCIA AND GUTTERING
- SELECTED COLORBOND ROOF INSTALLED TO MANUFACTURER'S SPECIFICATION
- VAPOUR PERMEABLE SARKING OVER BATTENS (OR EQUIV.) (WITH 25MM SAG AIR GAP TO ROOFING) AND MINIMUM 10MM ROOF VENTILATION (SUPPLY) GAP IN ACCORDANCE WITH NCC SECTION H (TAS H4D9) AND ABCB HOUSING PROVISIONS 10.8.3
- RIDGE TO HAVE CONTINUOUS GAP IN VAPOUR PERMEABLE SARKING (5mm) OR EQUIV. VENTILATION SYSTEM (EXHAUST) IN ACCORDANCE WITH NCC SECTION H (TAS H4D9) AND ABCB HOUSING PROVISIONS 10.8.3
- LINE OF BUILDING UNDER

PROPOSED ROOF PLAN

● DP 90mm DOWNPIPE

PRELIMINARY

© COPYRIGHT IN WHOLE OR IN PART

04

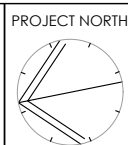

CONTRACTOR MUST VERIFY ALL DIMENSIONS AND LEVELS AT THE JOB PRIOR TO COMMENCING ANY WORK OR MAKING ANY SHOP DRAWINGS.
 DO NOT SCALE DRAWINGS.
 ALWAYS USE WRITTEN DIMENSIONS.

REV:	DESCRIPTION:	BY:	DATE:
SK	ISSUED FOR CLIENT REVIEW	NN	11/2/26
SK1	ISSUED FOR CLIENT REVIEW	QT	24/2/26
A	ISSUED FOR CLIENT REVIEW	AN	10/3/26

CREATIVE HOMES HOBART
 CREATIVE HOMES HOBART, CNR OF ELWICK ROAD & BROOKER HIGHWAY, GLENORCHY 7010 PH: 03 6272 3000

JOB ADDRESS: 4 Climie Street Campania		CLIENT: Samantha & Samuel Moore
DESIGNER: I. Brown	ACCRED. NO.: CC6652	SHEET: 4 of 9
DRAWN: A. Nguyen	DATE: February 2026	DESIGN TYPE: Custom
CHECKED:	DATE:	DRAWING NO: ---
SCALE: 1:100	REV: A	

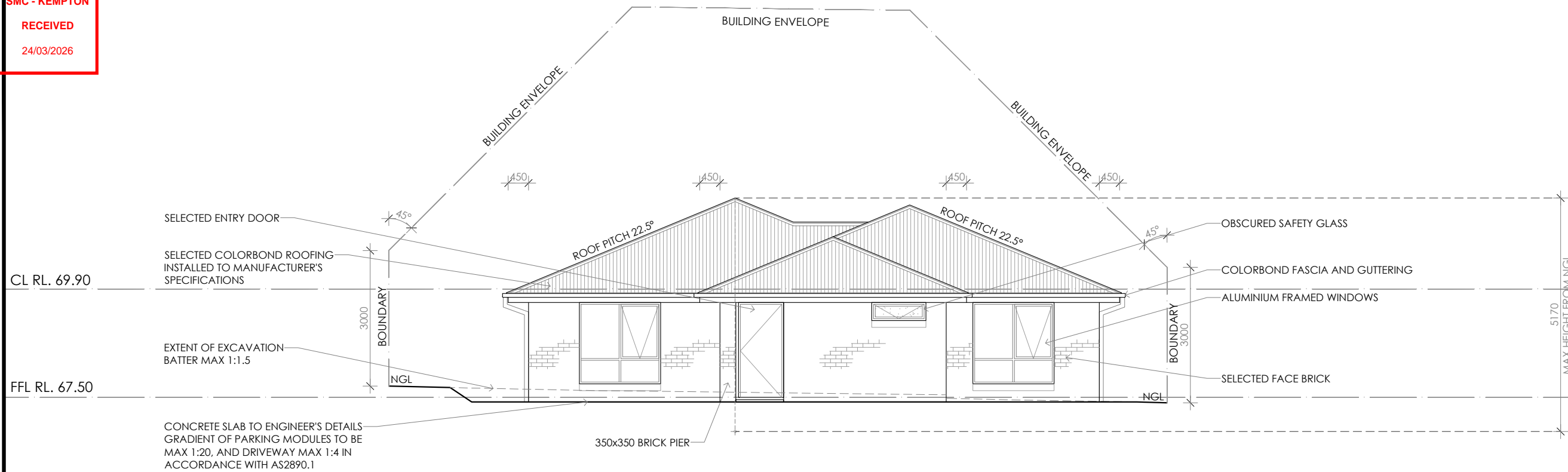

SOUTHERN ELEVATION

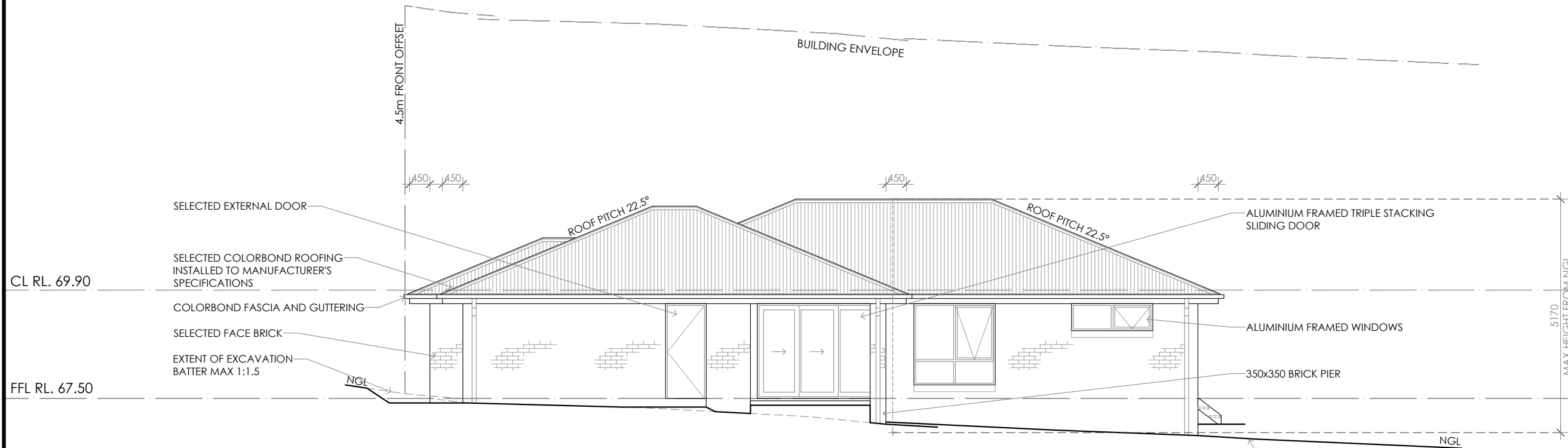

EASTERN ELEVATION

Framing NCC H1D6
All timber framing, fixing and bracing shall comply with AS 1684 and the requirements of NCC H1D6.
Manufactured sizes must not be undersized to those specified, for all timber sizes, stress grades, spacing and wall bracing refer to Engineer's details. Tie-down details shall be in accordance with Engineer's details and comply with NCC H1D6 (4). Structural steel members shall comply with the requirements of clauses in NCC H1D6 (3). Refer to Engineer's details where provided.

Glazing NCC H1D8
All windows to be aluminium awning style, double glazed (obscured safety glass to bathrooms as shown on drawings) All glazing shall comply with the requirements of AS 2047 & AS 1288 and NCC H1D8.

Human impact safety requirements shall comply with NCC H1D8 (3) and Part 8.4 of the ABCB Housing provisions.

Note:
Builder and subcontractors to verify all dimension and levels prior to the commencement of any work. Give 24hrs minimum notice where amendments are required to design of working drawings. These drawings are to be read in conjunction with Engineer's and Surveyor's drawings and notes. Do not scale drawings. Dimensions are to take preference over scale. Building specification and Engineer's drawings shall override architectural drawings. All construction work shall be carried out in accordance with the state building regulations, local council by-laws and relevant NCC and AS codes.

Important notice for attention of Owners: the Owners attention is drawn to the fact that foundations and associated drainage in all sites requires continuing maintenance to assist footing performance. Advice for foundation maintenance is contained in the CSIRO building technology file 18 and it is the Owners responsibility to maintain the site in accordance with this document.

Energy efficiency:
Insulation must comply with AS/NZS4859.1 and be installed in accordance with ABCB housing provisions Part 13.2.2 and comply with minimum R values for climate zone 7.

Bulk insulation between external studs to be insulated with min R2.0. (Ensure batts fit within cavity without compression, making sure that there is at least 25mm gap from the reflective surface). External walls are to be clad with vapour permeable reflective foil over the outside of the timber frame. Ceiling to be insulated with R4.0 and vapour permeable sarking. Floor to be insulated with Min R1.7 batts where applicable. Seal exhaust fans to Ensuite, Bathroom, Laundry and Kitchen. All downlights to be IC rated. Construction of the external walls, floor and roof for compliance with building sealing requirements shall comply with BCA 2019 Part 3.12

General:
All flashings, weep holes and damp proof coursing to be in accordance with NCC Housing provisions Part 5.7. Fibre cement sheet in accordance with NCC Housing provisions Part 7.5. Block construction in accordance NCC Housing provisions Part 5. Plasterboard linings to internal walls and ceilings with selected cornice. (see below for wet areas)

Wet areas: All wet areas shall comply with the requirements of ABCB Housing provisions Part 10.2. Provide waterproof plasterboard sheeting to all walls and ceilings. Provide ceramic tiles or other approved water resistant lining in accordance with Part 10.2.9 to a minimum height of 1800mm to shower walls and to a height of min 150mm behind baths, basins, sinks, troughs, washing machines and wall fixtures.

For construction of floor wastes refer to NCC ABCB Housing provisions part 10.2.12. For typical installation requirements for substrate preparation, penetrations, flashings/ junctions, membranes, screeds, hobs, baths, showers, door jambs and screens refer to ABCB Housing provisions part 10.2.14-32.

PRELIMINARY

© COPYRIGHT IN WHOLE OR IN PART

05

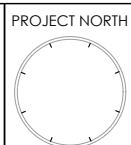

CONTRACTOR MUST VERIFY ALL DIMENSIONS AND LEVELS AT THE JOB PRIOR TO COMMENCING ANY WORK OR MAKING ANY SHOP DRAWINGS.
DO NOT SCALE DRAWINGS.
ALWAYS USE WRITTEN DIMENSIONS.

REV:	DESCRIPTION:	BY:	DATE:
SK	ISSUED FOR CLIENT REVIEW	NN	11/2/26
SK1	ISSUED FOR CLIENT REVIEW	QT	24/2/26
A	ISSUED FOR CLIENT REVIEW	AN	10/3/26

CREATIVE HOMES HOBART, CNR OF ELWICK ROAD & BROOKER HIGHWAY, GLENORCHY 7010 PH: 03 6272 3000

JOB ADDRESS: 4 Climie Street Campania	
DESIGNER: I. Brown	ACCRED. NO.: CC6652
DRAWN: A. Nguyen	DATE: February 2026
CHECKED:	DATE:
SCALE: 1:100	REV: A

CLIENT: Samantha & Samuel Moore	SHEET: 5 of 9
DESIGN TYPE: Custom	DRAWING NO: ---

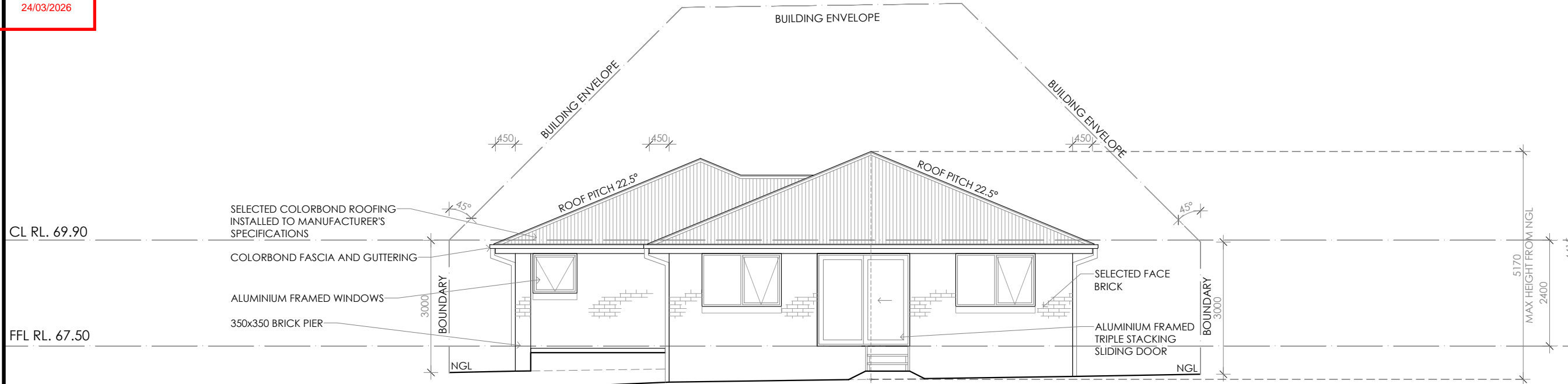

NORTHERN ELEVATION

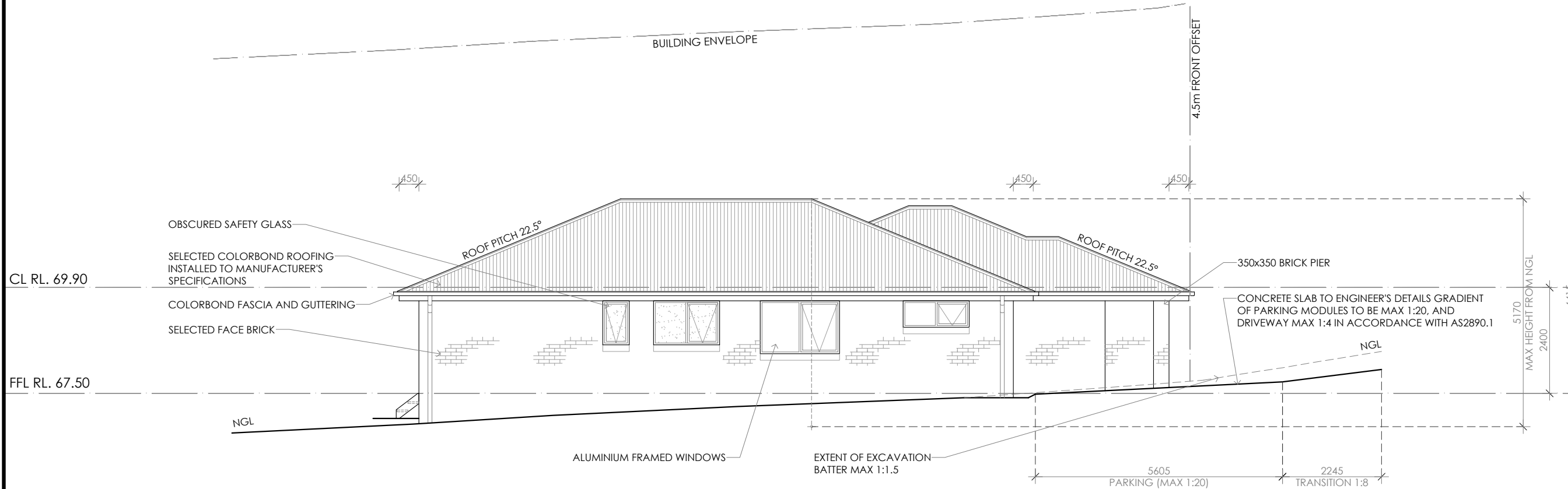

WESTERN ELEVATION

Framing NCC H1D6
All timber framing, fixing and bracing shall comply with AS 1684 and the requirements of NCC H1D6. Manufactured sizes must not be undersized to those specified, for all timber sizes, stress grades, spacing and wall bracing refer to Engineer's details. Tie-down details shall be in accordance with Engineer's details and comply with NCC H1D6 (4). Structural steel members shall comply with the requirements of clauses in NCC H1D6 (3). Refer to Engineer's details where provided.

Glazing NCC H1D8
All windows to be aluminium awning style, double glazed (obscured safety glass to bathrooms as shown on drawings) All glazing shall comply with the requirements of AS 2047 & AS 1288 and NCC H1D8.

Human impact safety requirements shall comply with NCC H1D8 (3) and Part 8.4 of the ABCB Housing provisions.

Note:
Builder and subcontractors to verify all dimension and levels prior to the commencement of any work. Give 24hrs minimum notice where amendments are required to design of working drawings. These drawings are to be read in conjunction with Engineer's and Surveyor's drawings and notes. Do not scale drawings. Dimensions are to take preference over scale. Building specification and Engineer's drawings shall override architectural drawings. All construction work shall be carried out in accordance with the state building regulations, local council by-laws and relevant NCC and AS codes.

Important notice for attention of Owners:
The Owners attention is drawn to the fact that foundations and associated drainage in all sites requires continuing maintenance to assist footing performance. Advice for foundation maintenance is contained in the CSIRO building technology file 18 and it is the Owners responsibility to maintain the site in accordance with this document.

Energy efficiency:
Insulation must comply with AS/NZS4859.1 and be installed in accordance with ABCB housing provisions Part 13.2.2 and comply with minimum R values for climate zone 7.

Bulk insulation between external studs to be insulated with min R2.0. (Ensure batts fit within cavity without compression, making sure that there is at least 25mm gap from the reflective surface). External walls are to be clad with vapour permeable reflective foil over the outside of the timber frame. Ceiling to be insulated with R4.0 and vapour permeable sarking. Floor to be insulated with Min R1.7 batts where applicable. Seal exhaust fans to Ensuite, Bathroom, Laundry and Kitchen. All downlights to be IC rated. Construction of the external walls, floor and roof for compliance with building sealing requirements shall comply with BCA 2019 Part 3.12

General:
All flashings, weep holes and damp proof coursing to be in accordance with NCC Housing provisions Part 5.7. Fibre cement sheet in accordance with NCC Housing provisions Part 7.5. Block construction in accordance NCC Housing provisions Part 5. Plasterboard linings to internal walls and ceilings with selected cornice. (see below for wet areas)

Wet areas: All wet areas shall comply with the requirements of ABCB Housing provisions Part 10.2. Provide waterproof plasterboard sheeting to all walls and ceilings. Provide ceramic tiles or other approved water resistant lining in accordance with Part 10.2.9 to a minimum height of 1800mm to shower walls and to a height of min 150mm behind baths, basins, sinks, troughs, washing machines and wall fixtures.

For construction of floor wastes refer to NCC ABCB Housing provisions part 10.2.12. For typical installation requirements for substrate preparation, penetrations, flashings/ junctions, membranes, screeds, hobs, baths, showers, door jambs and screens refer to ABCB Housing provisions part 10.2.14-32.

PRELIMINARY

© COPYRIGHT IN WHOLE OR IN PART

06

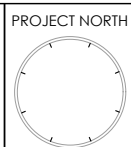

CONTRACTOR MUST VERIFY ALL DIMENSIONS AND LEVELS AT THE JOB PRIOR TO COMMENCING ANY WORK OR MAKING ANY SHOP DRAWINGS.
DO NOT SCALE DRAWINGS.
ALWAYS USE WRITTEN DIMENSIONS.

REV:	DESCRIPTION:	BY:	DATE:
SK	ISSUED FOR CLIENT REVIEW	NN	11/2/26
SK1	ISSUED FOR CLIENT REVIEW	QT	24/2/26
A	ISSUED FOR CLIENT REVIEW	AN	10/3/26

CREATIVE HOMES HOBART
CREATIVE HOMES HOBART, CNR OF ELWICK ROAD & BROOKER HIGHWAY, GLENORCHY 7010 PH: 03 6272 3000

JOB ADDRESS: 4 Climie Street Campania		CLIENT: Samantha & Samuel Moore
DESIGNER: I. Brown	ACCRED. NO.: CC6652	SHEET: 6 of 9
DRAWN: A. Nguyen	DATE: February 2026	DESIGN TYPE: Custom
CHECKED:	DATE:	DRAWING NO: ---
SCALE: 1:100	REV: A	

SMC KEMPTON
RECEIVED
 24/02/26

NCC H1D6
 All timber framing, fixing and bracing shall comply with AS 1684 and the requirements of NCC H1D6. Manufactured members shall be undersized to those specified, for all timber sizes, stress grades, spacing and wall bracing refer to Engineer's details. Tie-down details shall be in accordance with Engineer's details and comply with NCC H1D6 (4). Structural steel members shall comply with the requirements of clauses in NCC H1D6 (3). Refer to Engineer's details for details provided.

Glazing NCC H1D8
 All windows to be aluminium awning style, double glazed (obscured safety glass to bathrooms as shown on drawings) All glazing shall comply with the requirements of AS 2047 & AS 1288 and NCC H1D8.

Human impact safety requirements shall comply with NCC H1D8 (3) and Part 8.4 of the ABCB Housing provisions.

Note:
 Builder and subcontractors to verify all dimension and levels prior to the commencement of any work. Give 24hrs minimum notice where amendments are required to design of working drawings. These drawings are to be read in

conjunction with Engineer's and Surveyor's drawings and notes. Do not scale drawings. Dimensions are to take preference over scale. Building specification and Engineer's drawings shall override architectural drawings. All construction work shall be carried out in accordance with the state building regulations, local council by-laws and relevant NCC and AS codes.

Important notice for attention of Owners: the Owners attention is drawn to the fact that foundations and associated drainage in all sites requires continuing maintenance to assist footing performance. Advice for foundation maintenance is contained in the CSIRO building technology file 18 and it is the Owners responsibility to maintain the site in accordance with this document.

Energy efficiency:
 Insulation must comply with AS/NZS4859.1 and be installed in accordance with ABCB housing provisions Part 13.2.2 and comply with minimum R values for climate zone 7.
 Bulk insulation between external studs to be insulated with min R2.0. (Ensure batts fit within cavity without compression, making sure that there is at least 25mm gap from the reflective surface). External walls are to be clad with vapour permeable reflective foil over the outside of the timber frame. Ceiling to be insulated with R4.0 and

vapour permeable sarking. Floor to be insulated with Min R1.7 batts where applicable. Seal exhaust fans to Ensuite, Bathroom, Laundry and Kitchen. All downlights to be IC rated. Construction of the external walls, floor and roof for compliance with building sealing requirements shall comply with BCA 2019 Part 3.12

General:
 All flashings, weep holes and damp proof coursing to be in accordance with NCC Housing provisions Part 5.7. Fibre cement sheet in accordance with NCC Housing provisions Part 7.5. Block construction in accordance NCC Housing provisions Part 5. Plasterboard linings to internal walls and ceilings with selected cornice. (see below for wet areas)

Wet areas: All wet areas shall comply with the requirements of ABCB Housing provisions Part 10.2. Provide waterproof plasterboard sheeting to all walls and ceilings. Provide ceramic tiles or other approved water resistant lining in accordance with Part 10.2.9 to a minimum height of 1800mm to shower walls and to a height of min 150mm behind baths, basins, sinks, troughs, washing machines and wall fixtures.

For construction of floor wastes refer to NCC ABCB Housing provisions part 10.2.12. For typical installation requirements for substrate preparation, penetrations, flashings/ junctions, membranes, screeds, hobs, baths, showers, door jambs and screens refer to ABCB Housing provisions part 10.2.14-32.

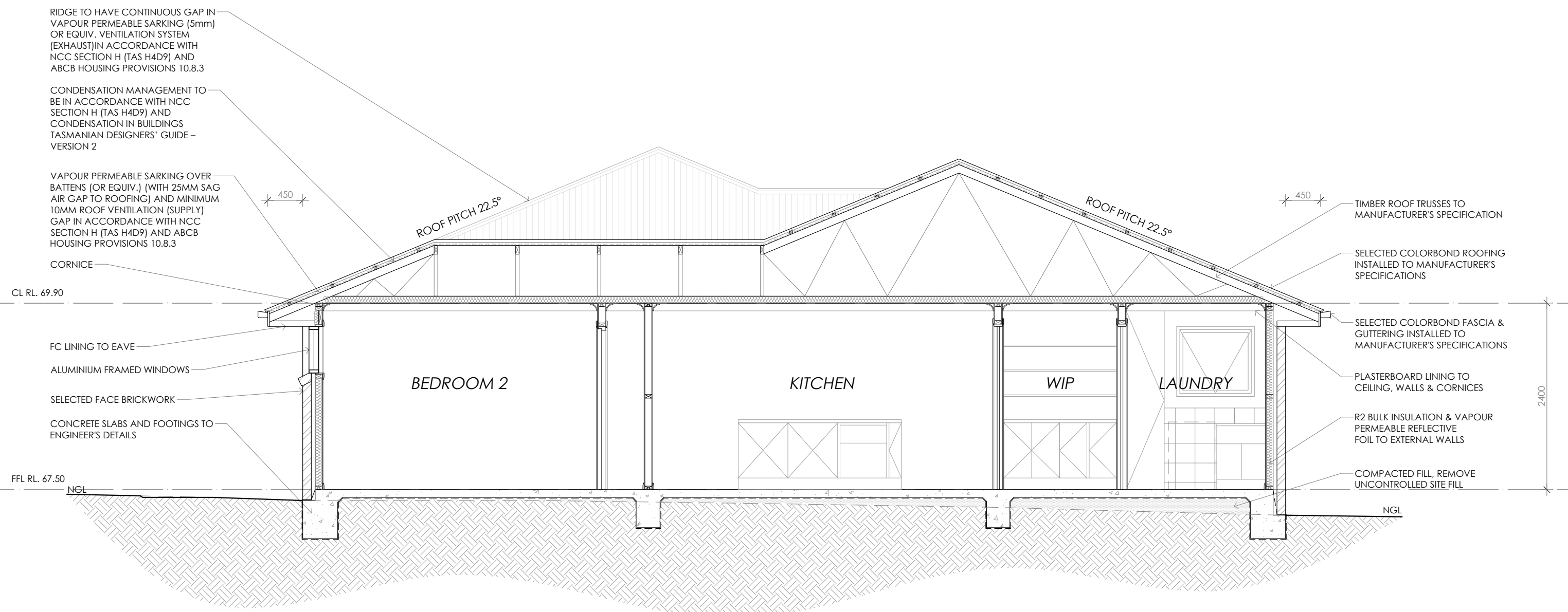

SECTION A-A

PRELIMINARY

© COPYRIGHT IN WHOLE OR IN PART

07	PROJECT NORTH 	CONTRACTOR MUST VERIFY ALL DIMENSIONS AND LEVELS AT THE JOB PRIOR TO COMMENCING ANY WORK OR MAKING ANY SHOP DRAWINGS.	REV: SK	DESCRIPTION: ISSUED FOR CLIENT REVIEW	BY: NN	DATE: 11/2/26
		DO NOT SCALE DRAWINGS. ALWAYS USE WRITTEN DIMENSIONS.	SK1	ISSUED FOR CLIENT REVIEW	QT	24/2/26
			A	ISSUED FOR CLIENT REVIEW	AN	10/3/26

**CREATIVE HOMES
HOBART**

CREATIVE HOMES HOBART, CNR OF ELWICK ROAD & BROOKER HIGHWAY, GLENORCHY 7010 PH: 03 6272 3000

JOB ADDRESS: 4 Climie Street Campania		CLIENT: Samantha & Samuel Moore
DESIGNER: I. Brown	ACCRED. NO.: CC6652	SHEET: 7 of 9
DRAWN: A. Nguyen	DATE: February 2026	DESIGN TYPE: Custom
CHECKED:	DATE:	DRAWING NO:
SCALE: 1:50	REV: A	---

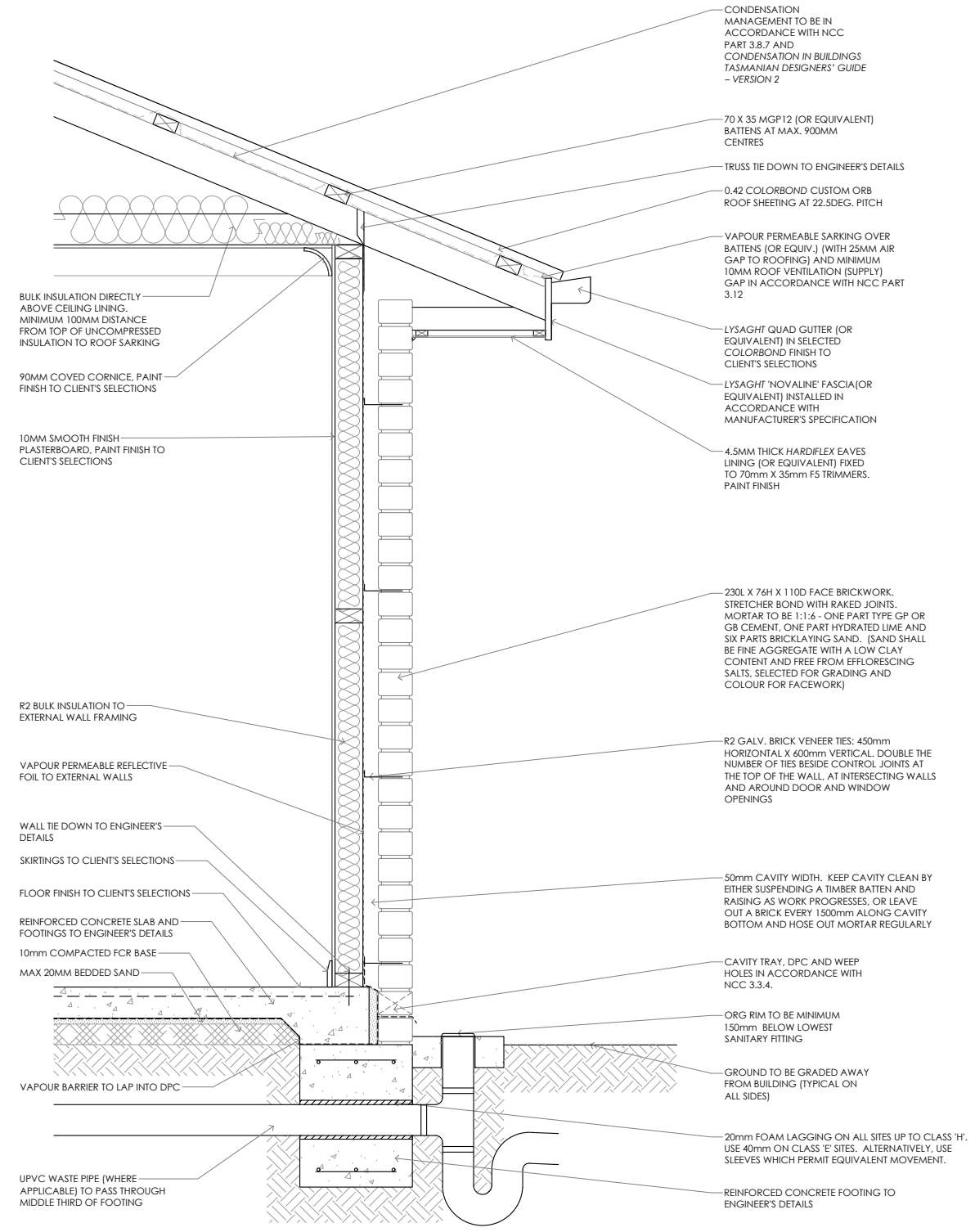

FLOOR, WALL & ROOF DETAIL SCALE 1:20

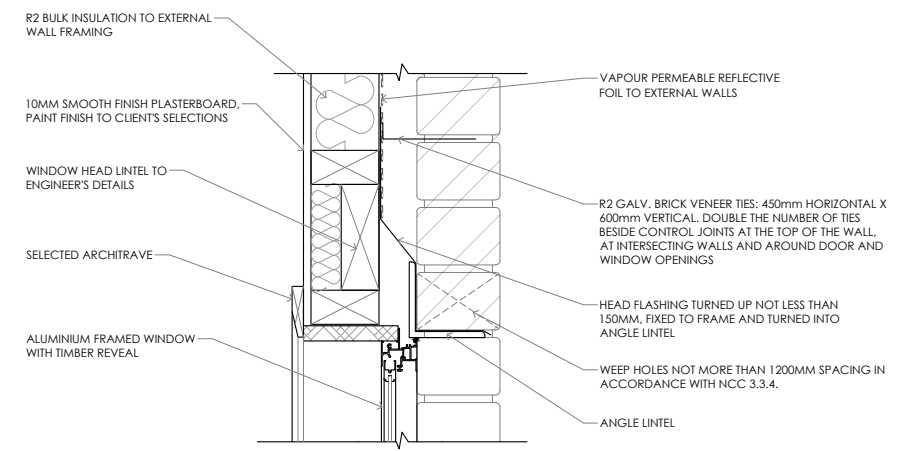

WINDOW HEAD DETAIL SCALE 1:10

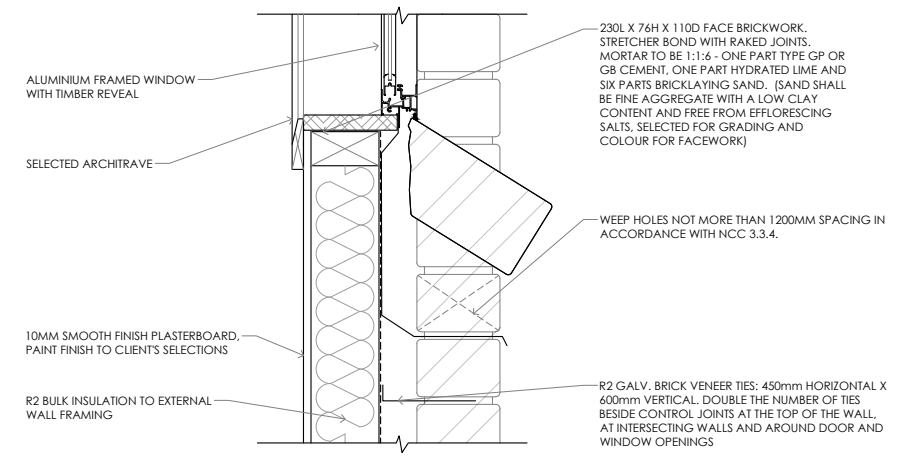

WINDOW SILL DETAIL SCALE 1:10

TYPICAL SECTION DETAILS

PRELIMINARY

© COPYRIGHT IN WHOLE OR IN PART

08	PROJECT NORTH 	CONTRACTOR MUST VERIFY ALL DIMENSIONS AND LEVELS AT THE JOB PRIOR TO COMMENCING ANY WORK OR MAKING ANY SHOP DRAWINGS.	REV: SK	DESCRIPTION: ISSUED FOR CLIENT REVIEW	BY: NN	DATE: 11/2/26
		DO NOT SCALE DRAWINGS. ALWAYS USE WRITTEN DIMENSIONS.	SK1	ISSUED FOR CLIENT REVIEW	QT	24/2/26
			A	ISSUED FOR CLIENT REVIEW	AN	10/3/26

CREATIVE HOMES HOBART, CNR OF ELWICK ROAD & BROOKER HIGHWAY, GLENORCHY 7010 PH: 03 6272 3000

JOB ADDRESS: 4 Climie Street Campania		CLIENT: Samantha & Samuel Moore
DESIGNER: I. Brown	ACCRED. NO.: CC6652	SHEET: 8 of 9
DRAWN: A. Nguyen	DATE: February 2026	DESIGN TYPE: Custom
CHECKED:	DATE:	DRAWING NO: ---
SCALE: AS SHOWN	REV: A	



Framing NCC HD6
All timber framing, fixing and bracing shall comply with AS 1684 and the requirements of NCC HD6. Manufactured sizes must not be undersized to those specified, for all timber sizes, stress grades, spacing and wall bracing refer to Engineer's details. Tie-down details shall be in accordance with Engineer's details and comply with NCC HD6 (4). Structural steel members shall comply with the requirements of clauses in NCC HD6 (3). Refer to Engineer's details where provided.

Glazing NCC HD8
All windows to be aluminium awning style, double glazed (obscured safety glass to bathrooms as shown on drawings) All glazing shall comply with the requirements of AS 2047 & AS 1288 and NCC HD8.

Human impact safety requirements shall comply with NCC HD8 (3) and Part 8.4 of the ABCB Housing provisions.

Note:
Builder and subcontractors to verify all dimension and levels prior to the commencement of any work. Give 24hrs minimum notice where amendments are required to design of working drawings. These drawings are to be read in conjunction with Engineer's and Surveyor's drawings and notes. Do not scale drawings. Dimensions are to take preference over scale. Building specification and Engineer's drawings shall override architectural drawings. All construction work shall be carried out in accordance with the state building regulations, local council by-laws and relevant NCC and AS codes.

Important notice for attention of Owners:
The Owners attention is drawn to the fact that foundations and associated drainage in all sites requires continuing maintenance to assist footing performance. Advice for foundation maintenance is contained in the CSIRO building technology file 18 and it is the Owners responsibility to maintain the site in accordance with this document.

Energy efficiency:
Insulation must comply with AS/NZS4859.1 and be installed in accordance with ABCB housing provisions Part 13.2.2 and comply with minimum R values for climate zone 7. Bulk insulation between external studs to be insulated with min R2.0. (Ensure batts fit within cavity without compression, making sure that there is at least 25mm gap from the reflective surface). External walls are to be clad with vapour permeable reflective foil, over the outside of the timber frame. Ceiling to be insulated with R4.0 and vapour permeable sarking. Floor to be insulated with Min R1.7 batts where applicable. Seal exhaust fans to Ensuite, Bathroom, Laundry and Kitchen. All downlights to be IC rated. Construction of the external walls, floor and roof for compliance with building sealing requirements shall comply with BCA 2019 Part 3.12

General:
All flashings, weep holes and damp proof coursing to be in accordance with NCC Housing provisions Part 5.7. Fibre cement sheet in accordance with NCC Housing provisions Part 7.5. Block construction in accordance NCC Housing provisions Part 5. Plasterboard linings to internal walls and ceilings with selected cornice. (see below for wet areas)

Wet areas: All wet areas shall comply with the requirements of ABCB Housing provisions Part 10.2. Provide waterproof plasterboard sheeting to all walls and ceilings. Provide ceramic tiles or other approved water resistant lining in accordance with Part 10.2.9 to a minimum height of 1800mm to shower walls and to a height of min 150mm behind baths, basins, sinks, troughs, washing machines and wall fixtures.

For construction of floor wastes refer to NCC ABCB Housing provisions part 10.2.12. For typical installation requirements for substrate preparation, penetrations, flashings/ junctions, membranes, screeds, hobs, baths, showers, door jambs and screens refer to ABCB Housing provisions part 10.2.14-32.

WINDOW SCHEDULE

fg FIXED GLAZING

PRELIMINARY

© COPYRIGHT IN WHOLE OR IN PART

09

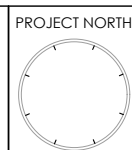

PROJECT NORTH
CONTRACTOR MUST VERIFY ALL DIMENSIONS AND LEVELS AT THE JOB PRIOR TO COMMENCING ANY WORK OR MAKING ANY SHOP DRAWINGS.
DO NOT SCALE DRAWINGS. ALWAYS USE WRITTEN DIMENSIONS.

REV:	DESCRIPTION:	BY:	DATE:
SK	ISSUED FOR CLIENT REVIEW	NN	11/2/26
SK1	ISSUED FOR CLIENT REVIEW	QT	24/2/26
A	ISSUED FOR CLIENT REVIEW	AN	10/3/26

CREATIVE HOMES HOBART, CNR OF ELWICK ROAD & BROOKER HIGHWAY, GLENORCHY 7010 PH: 03 6272 3000

JOB ADDRESS: 4 Climie Street Campania		CLIENT: Samantha & Samuel Moore
DESIGNER: I. Brown	ACCRED. NO.: CC6652	SHEET: 9 of 9
DRAWN: A. Nguyen	DATE: February 2026	DESIGN TYPE: Custom
CHECKED:	DATE:	DRAWING NO: ---
SCALE: 1:50	REV: A	

SMC - KEMPTON

RECEIVED

24/03/2026

AS2870:2011 SITE ASSESSMENT

4 Climie Street

Campania

December 2025



GEO-ENVIRONMENTAL

S O L U T I O N S

Disclaimer: The author does not warrant the information contained in this document is free from errors or omissions. The author shall not in any way be liable for any loss, damage or injury suffered by the User consequent upon, or incidental to, the existence of errors in the information.

Investigation Details

Client:	Creative Homes Hobart
Site Address:	4 Climie Street, Campania
Date of Inspection:	10/12/2025
Proposed Works:	New house
Investigation Method:	Geoprobe 540UD - Direct Push
Inspected by:	C. Cooper

Site Details

Certificate of Title (CT):	185626/12
Title Area:	Approx. 590.2 m ²
Applicable Planning Overlays:	Bushfire-prone areas
Slope & Aspect:	3° N facing slope
Vegetation:	Grass & Weeds

Background Information

Geology Map:	MRT
Geological Unit:	Tertiary Sediments
Climate:	Annual rainfall 500mm
Water Connection:	Mains
Sewer Connection:	Serviced-Mains
Testing and Classification:	AS2870:2011, AS1726:2017 & AS4055:2021

Investigation

A number of bore holes were completed to identify the distribution and variation of the soil materials at the site, bore hole locations are indicated on the site plan. See soil profile conditions presented below. Tests were conducted across the site to obtain bearing capacities of the material at the time of this investigation.

Soil Profile Summary

BH 1 Depth (m)	BH 2 Depth (m)	USCS	Description
0.00-0.30	0.00-0.20	SM	Silty SAND: grey, brown, dry, medium dense
0.30-1.20	0.20-0.70	CI	Sandy CLAY: medium plasticity, brown, slightly moist, stiff
1.20-2.30	0.70-1.80	CI	Sandy CLAY: medium plasticity, pale grey, pale brown, slightly moist, stiff, refusal on weathered rock/boulder.

Site Notes

Soils on the site are developing from Tertiary sediments, the clay fraction is likely to show moderate ground surface movement with moisture fluctuations.

Site Classification

The site has been assessed and classified in accordance with AS2870:2011 “Residential Slabs and Footings”.

The site has been classified as:

Class M

y_s range: **20-40mm**

Notes: that is a moderately reactive clay.

Wind Loading Classification

According to “AS4055:2021 - Wind Loads for Housing” the house site is classified below:

Wind Classification:	N2
Region:	A
Terrain Category:	2.5
Shielding Classification:	PS
Topographic Classification:	T1
Wind Classification:	N2
Design Wind Gust Speed – m/s ($V_{h,u}$):	40

Construction Notes & Recommendations

The site has been classified as **Class M** - Moderately reactive clay or silt site, which may experience moderate ground movement from moisture changes.

It is recommended that all footings be founded in the natural material with bearing capacities >100kPa.

All earthworks on site must comply with AS3798:2007, and I further recommend that consideration be given to drainage and sediment control on site during and after construction. Care should also be taken to ensure there is adequate drainage in the construction area to avoid the potential for weak bearing and foundation settlement associated with excessive soil moisture.

I also recommend that during construction that I and/or the design engineer be notified of any major variation to the foundation conditions as predicted in this report.



Dr John Paul Cumming B.Agr.Sc (hons) PhD CPSS GAICD

Director

Explanatory Notes

1 Scope of Works

The methods of description and classification of soils used in this report are based largely on Australian Standard 1726 – Geotechnical Site Investigations (AS1726:2017), with reference to Australian Standard 1289 – Methods for testing soils for engineering purposes (AS1289), for eventual Site Classification according to Australian Standard 2870 (AS2870:2011) – Residential Slabs and Footings and Australian Standard 1547 (AS1547:2012) On-site domestic wastewater management.

1.1 Site Classification AS2870:2011

Site classification with reference to the above Australian Standards are based on site reactivity.

Class	Foundation Conditions	Characteristic Surface Movement
A	Most sand and rock sites with little or no ground movement from moisture changes.	0mm
S	Slightly reactive clay sites, which may experience only slight ground movement from moisture changes.	0 – 20mm
M	Moderately reactive clay or silt sites, which may experience moderate ground movement from moisture changes.	20 – 40mm
H-1	Highly reactive clay sites, which may experience high ground movement from moisture changes.	40 – 60mm
H-2	Highly reactive clay sites, which may experience very high ground movement from moisture changes.	60 – 75mm
E	Extremely reactive sites, which may experience extreme ground movement from moisture changes.	>75mm

*Note: Soils where foundation performance may be significantly affected by factors other than reactive soil movement are classified as **Class P**.*

A site is classified as **Class P** when:

- The bearing capacity of the soil profile in the foundation zone is generally less than 100kpa
- If excessive foundation settlement may occur due to loading on the foundation.
- The site contains uncontrolled fill greater than 0.8m in depth for sandy sites and 0.4m in depth for other soil materials.
- The site is subject to mine subsistence, landslip, collapse activity or coastal erosion.
- The site is underlain by highly dispersive soils with significant potential for erosion
- If the site is subject to abnormal moisture conditions which can affect foundation performance

1.2 Soil Characterisation

This information explains the terms of phrase used within the soil description area of the report.

It includes terminology for cohesive and non-cohesive soils and includes information on how the Unified Soil Classification Scheme (USCS) codes are determined.

NON COHSIVE – SAND & GRAVEL		
Consistency Description	Field Test	Dynamic Cone Penetrometer blows/100 mm
Very loose (VL)	Easily penetrated with 13 mm reinforcing rod pushed by hand.	0 - 1
Loose (L)	Easily penetrated with 13 mm reinforcing rod pushed by hand. Can be excavated with a spade; 50 mm wooden peg can be easily driven.	1 - 3
Medium dense (MD)	Penetrated 300 mm with 13 mm reinforcing rod driven with 2 kg hammer, - hard shovelling.	3 - 8
Dense (D)	Penetrated 300 mm with 13 mm reinforcing rod driven with 2 kg hammer, requires pick for excavation; 50 mm wooden peg hard to drive.	8 - 15
Very dense (VD)	Penetrated only 25 - 50 mm with 13 mm reinforcing rod driven with 2 kg hammer.	>15

COHESIVE - SILT & CLAY		
Consistency Description	Field Test	Indicative undrained shear strength kPa
Very soft	Easily penetrated >40 mm by thumb. Exudes between thumb and fingers when squeezed in hand.	<12
Soft	Easily penetrated 10 mm by thumb. Moulded by light finger pressure	>12 and <25
Firm	Impression by thumb with moderate effort. Moulded by strong finger pressure	>25 and <50
Stiff	Slight impression by thumb cannot be moulded with finger.	>50 and <100
Very Stiff	Very tough. Readily indented by thumbnail.	>100 and <200
Hard	Brittle. Indented with difficulty by thumbnail.	>200

1.3 USCS Material Descriptions

Soils for engineering purposes are the unconsolidated materials above bedrock, they can be residual, alluvial, colluvial or aeolian in origin.

Major Divisions	Particle size mm	USCS Group Symbol	Typical Names	Laboratory Classification						
				% < 0.075 mm (2)	Plasticity of fine fraction	$C_u = \frac{D_{60}}{D_{10}}$	$C_c = \frac{(D_{30})^2}{(D_{10})(D_{60})}$	NOTES		
COARSE GRAINED SOILS (more than half of material less than 63 mm is larger than 0.075 mm)	BOULDERS _____ 200									
	COBBLES _____ 63									
	GRAVELS (more than half of coarse fraction is larger than 2.36 mm)	coarse _____ 20	GW	Well graded gravels and gravel-sand mixtures, little or no fines	0-5	—	>4	Between 1 and 3	(1) Identify fines by the method given for fine-grained soils. (2) Borderline classifications occur when the percentage of fines (fraction smaller than 0.075 mm size) is greater than 5% and less than 12%. Borderline classifications require the use of SP-SM, GW-GC.	
		medium _____ 6	GP	Poorly graded gravels and gravel-sand mixtures, little or no fines, uniform gravels	0-5	—	Fails to comply with above			
		fine _____ 2.36	GM	Silty gravels, gravel-sand-silt mixtures (1)	12-50	Below 'A' line or PI<4	—	—		
			GC	Clayey gravels, gravel-sand-clay mixtures (1)	12-50	Above 'A' line and PI>7	—	—		
	SANDS (more than half of coarse fraction is smaller than 2.36 mm)	coarse _____ 0.6	SW	Well graded sands and gravelly sands, little or no fines	0-5	—	>6	Between 1 and 3		
		medium _____ 0.2	SP	Poorly graded sands and gravelly sands, little or no fines	0-5	—	Fails to comply with above			
		fine 0.075	SM	Silty sands, sand silt mixtures (1)	12-50	Below 'A' line or PI<4	—	—		
			SC	Clayey sands, sand-clay mixtures (1)	12-50	Above 'A' line and PI>7	—	—		
	FINE GRAINED SOILS (more than half of material less than 63 mm is smaller than 0.075 mm)	SILTS & CLAYS (Liquid Limit ≤50%)	ML	Inorganic silts, very fine sands, rock flour, silty or clayey fine sands or clayey silts with slight plasticity	<div style="text-align: center;"> <p>Plasticity Chart</p> <p>For classification of fine grained soils and fine fraction of coarse grained soils.</p> </div>					
			CL Cl	Inorganic clays of low to medium plasticity, gravelly clays, sandy clays, silty clays, lean clays						
OL			Organic silts and clays of low plasticity							
SILTS & CLAYS (Liquid Limit >50%)		MH	Inorganic silts, micaceous or diatomaceous fine sands or silts, elastic silts							
		CH	Inorganic clays of high plasticity, fat clays							
		OH	Organic silts and clays of high plasticity							
HIGHLY ORGANIC SOILS		PT	Peat and other highly organic soils							

Grain size analysis is performed by two processes depending on particle size. Sand silt and clay particles are assessed using a standardised hydrometer test, and coarse sand and larger is assessed through sieving by USCS certified sieves. For more detail see the following section.

Soil Classification	Particle Size
Clay	Less than 0.002mm
Silt	0.002 – 0.06mm
Fine/Medium Sand	0.06 – 2.0mm
Coarse Sand	2.0mm – 4.75mm
Gravel	4.75mm – 60.00mm

1.4 Bearing Capacities and DCP testing.

DCP and PSP weighted penetrometer tests – Dynamic Cone Penetrometer (DCP) and Perth Sand Penetrometer (PSP) tests are carried out by driving a rod into the ground with a falling weight hammer and measuring the blows for successive 100mm increments of penetration. Normally, there is a depth limitation of 1.2m but this may be extended in certain conditions by the use of extension rods. The methods for the two tests are quite similar.

- Dynamic Cone Penetrometer – a 16mm rod with a 20mm diameter cone end is driven with a 9kg hammer dropping 510mm (AS 1289, Test 6.3.2).
- Perth Sand Penetrometer – a 16mm diameter flat-ended rod is driven with a 9kg hammer, dropping 600mm (AS 1289 Test 6.3.3). This test was developed for testing the density of sands and is mainly used in granular soils and filling.

Site Anomalies – During construction GES will need to be notified of any major variation to the foundation conditions as predicted in this report.

7.5 Batter Angles for Embankments (Guide Only)

Note : Retaining walls or other form of soil retaining methods must be adopted where the slope ratio is greater than that indicated in the table below :-

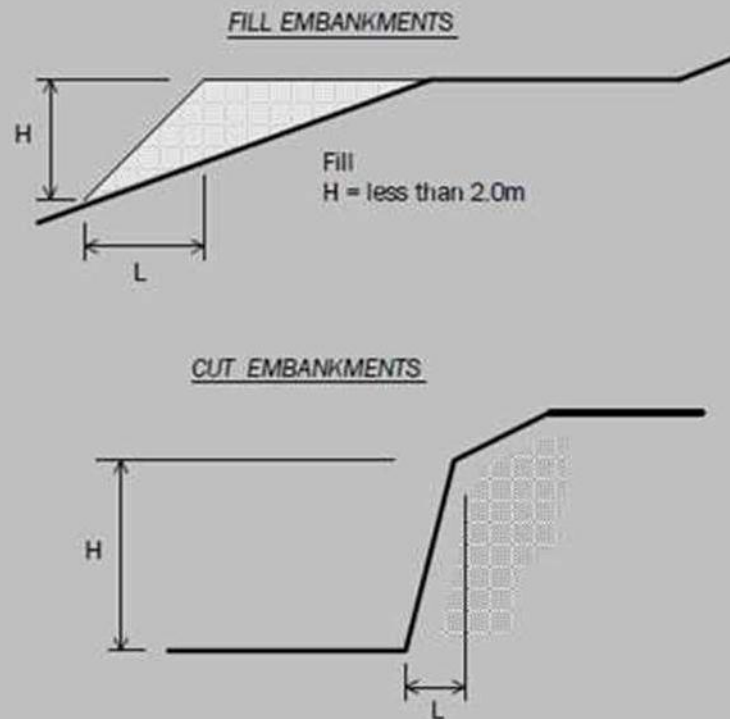

MATERIAL TYPE (refer soils report)		EMBANKMENT SLOPES (Height : Length)	
		Compacted Fill	Cutting
Stable Rock (A*)		2 : 3	6 : 1
Sand (A*)		1 : 2	2 : 3
Silt (P*)		1 : 4	1 : 4
Clay	Firm Clay	1 : 2	1 : 1
	Soft Clay	Not Suitable	2 : 3
Soft Soils (P*)		Not Suitable	Not Suitable

Glossary of Terms

Bearing Capacity – Maximum bearing pressure that can be sustained by the foundation from the proposed footing system under service loads which should avoid failure or excessive settlement.

Clay – (Mineral particles less than 0.002mm in diameter). Fine grained cohesive soil with plastic properties when wet. Also includes sandy clays, silty clays, and gravelly clays.

Dynamic Cone Penetrometer (DCP) – Field equipment used to determine underlying soil strength and therefore bearing capacity (kPa) by measuring the penetration of the device into the soil after each hammer blow.

Dispersive soil – A soil that has the ability to pass rapidly into suspension in water.

Footing – Construction which transfers the load from the building to the foundation.

Foundation – Ground which supports the building

Landslip – Foundation condition on a sloping site where downhill foundation movement or failure is a design consideration.

Qualified Engineer – A professional engineer with academic qualifications in geotechnical or structural engineering who also has extensive experience in the design of the footing systems for houses or similar structures.

Reactive Site – Site consisting of clay soil which swells on wetting and shrinks on drying by an amount that can damage buildings on light strip footings or unstiffened slabs. Includes sites classified as S, M, H-1, H-2 & E in accordance with AS2870-2011.

Sand – (Mineral particles greater than 0.02mm in diameter). Granular non-cohesive, non-plastic soil that may contain fines including silt or clay up to 15%.

Services – Means all underground services to the site including but not limited to power, telephone, sewerage, water & storm water.

Silt – (Mineral particles 0.002 – 0.02mm in diameter). Fine grained non-cohesive soil, non-plastic when wet. Often confers a silky smoothness of field texture, regularly includes clay and sand to form clayey silts, sandy silts and gravelly silts.

Site – The site title, as denoted by address, lot number, or Certificate of Title (CT) number, or Property Identification Number (PID).

Surface Movement (Ys) – Design movement (mm) at the surface of a reactive site caused by moisture changes.

Disclaimer

This Report has been prepared in accordance with the scope of services between Geo-Environmental Solutions Pty. Ltd. (GES) and the Client. To the best of GES's knowledge, the information presented herein represents the client's requirements at the time of printing of the Report. However, the passage of time, manifestation of latent conditions or impacts of future events may result in findings differing from that discussed in this Report. In preparing this Report, GES has relied upon data, surveys, analyses, designs, plans and other information provided by the Client and other individuals and organisations referenced herein. Except as otherwise stated in this Report, GES has not verified the accuracy or completeness of such data, surveys, analyses, designs, plans and other information.

The scope of this study does not allow for the review of every possible geotechnical parameter or the soil conditions over the whole area of the site. Soil and rock samples collected from the investigation area are assumed to be representative of the areas from where they were collected and not indicative of the entire site. The conclusions discussed within this report are based on observations and/or testing at these investigation points.

This report does not purport to provide legal advice. Readers of the report should engage professional legal practitioners for this purpose as required.

No responsibility is accepted for use of any part of this report in any other context or for any other purpose by a third party.

Site Plan

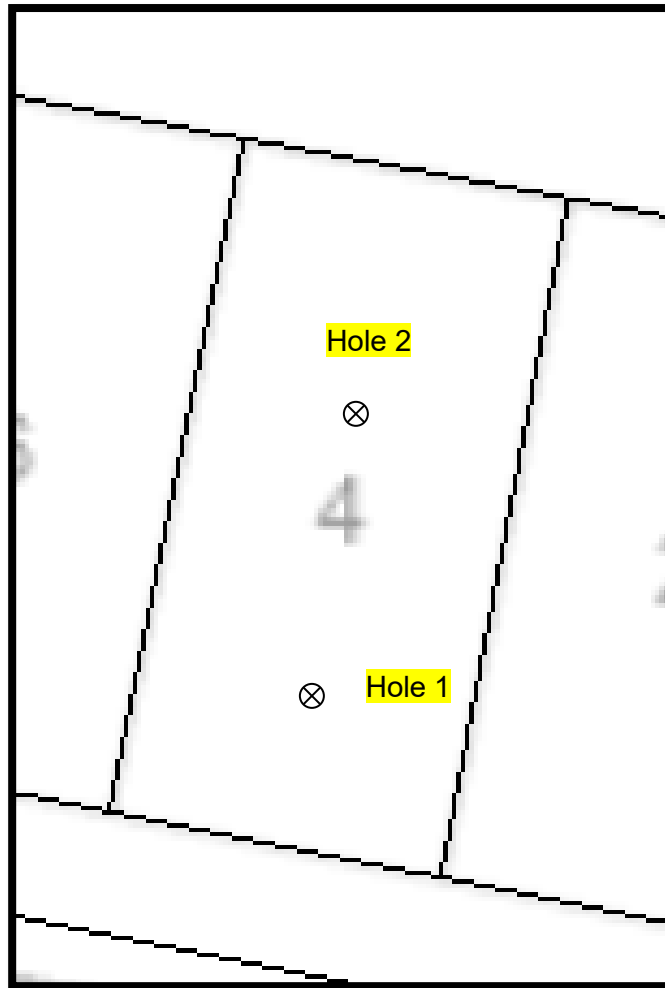

APPENDIX 1 - DCP Results Table

Dynamic Cone Penetration (DCP) Conversion to Californian Bearing Ratio
 (ref: Australian Standard AS 1289.6.3.2 - 1997)

DCP Location BH1

Depth (mm)	DCP (Blows/100mm)	DCP (mm/Blow)	DCP Resistance (mPa)	Allowable Bearing Capacity (kPa)	CBR (Rounded Up)
0-100	5	20.0	1.6	174	10
100-200	8	12.5	2.5	278	17
200-300	4	25.0	1.3	139	8
300-400	4	25.0	1.3	139	8
400-500	4	25.0	1.3	139	8
500-600	4	25.0	1.3	139	8
600-700	6	16.7	1.9	208	13
700-800	8	12.5	2.5	278	17
800-900	9	11.1	2.8	313	20
900-1000	8	12.5	2.5	278	17
1000-1100	11	9.1	3.4	382	25
1100-1200	11	9.1	3.4	382	25
1200-1300	12	8.3	3.8	417	27
1300-1400	16	6.3	5.0	556	37
1400-1500	20	5.0	6.3	694	48

Appendix 2 – Site Photos



**CERTIFICATE OF QUALIFIED PERSON – ASSESSABLE
ITEM****Section 321**

To: Owner /Agent
 Address
 Suburb/postcode

Form **55****Qualified person details:**

Qualified person:
Address: Phone No:
 Fax No:
Licence No: Email address:

Qualifications and Insurance details: *(description from Column 3 of the Director's Determination - Certificates by Qualified Persons for Assessable Items)*

Speciality area of expertise: *(description from Column 4 of the Director's Determination - Certificates by Qualified Persons for Assessable Items)*

Details of work:

Address: Lot No:
 Certificate of title No:

The assessable item related to this certificate: *(description of the assessable item being certified)*
Assessable item includes –
- a material;
- a design
- a form of construction
- a document
- testing of a component, building system or plumbing system
- an inspection, or assessment, performed

Certificate details:

Certificate type: *(description from Column 1 of Schedule 1 of the Director's Determination - Certificates by Qualified Persons for Assessable Items n)*

This certificate is in relation to the above assessable item, at any stage, as part of - (tick one)

building work, plumbing work or plumbing installation or demolition work
or

a building, temporary structure or plumbing installation:

In issuing this certificate the following matters are relevant –

Documents:

The attached soil report for the address detailed above in 'details of work'

Relevant calculations:

Reference the above report.

References:

AS2870:2011 residential slabs and footings
AS1726:2017 Geotechnical site investigations
CSIRO Building technology file – 18.

Substance of Certificate: (what it is that is being certified)

Site Classification consistent with AS2870-2011.

Scope and/or Limitations

The classification applies to the site as inspected and does not account for future alteration to foundation conditions as a result of earth works, drainage condition changes or variations in site maintenance.

I, John-Paul Cumming certify the matters described in this certificate.

Qualified person:

Signed:

Certificate No:

Date:

J12476

15/12/2025



A handwritten signature in black ink, appearing to read "John Paul Cumming".

UNREGISTERED DEALINGS REPORT

SEARCH DATE : 24-Mar-2026

SEARCH TIME : 10:59 am

CT: 185626/12

N121764 PRIORITY NOTICE reserving priority for 90 days
D/MORTGAGE Butler McIntyre Investments Ltd to Mayfair
Group Holdings Pty Ltd
TRANSFER Mayfair Group Holdings Pty Ltd to Samuel
David Moore and Samantha Elizabeth Moore
MORTGAGE Samuel David Moore and Samantha Elizabeth
Moore to MyState Bank Limited Lodged by JM LEGAL &
CONVEYANC on 13-Jan-2026 BP: N121764

N135634 PARTIAL DISCHARGE of MORTGAGE M899953 Lodged by
WALLACE WILK & WEB on 11-Feb-2026 BP: N135634

N121718 TRANSFER to SAMUEL DAVID MOORE and SAMANTHA ELIZABETH
MOORE Lodged by WALLACE WILK & WEB on 11-Feb-2026
BP: N135634

E450145 MORTGAGE to MyState Bank Limited Lodged by WALLACE
WILK & WEB on 11-Feb-2026 BP: N135634

SEARCH OF TORRENS TITLE

VOLUME 185626	FOLIO 12
EDITION 1	DATE OF ISSUE 18-Dec-2023

SEARCH DATE : 24-Mar-2026

SEARCH TIME : 10.59 am

DESCRIPTION OF LAND

Town of CAMPANIA
 Lot 12 on Sealed Plan [185626](#)
 Derivation : Part of Lot 25553 (5A-0R-39P) Henry William Gregg
 pur.
 Prior CT [168424/2](#)

SCHEDULE 1

[E30255](#) TRANSFER to MAYFAIR GROUP HOLDINGS PTY LTD
 Registered 10-Aug-2017 at noon

SCHEDULE 2

[E30255](#) & [M489559](#) Land is limited in depth to 15 metres,
 excludes minerals and is subject to reservations
 relating to drains sewers and waterways in favour of
 the Crown
[SP185626](#) EASEMENTS in Schedule of Easements
[SP185626](#) COVENANTS in Schedule of Easements
[SP185626](#) FENCING COVENANT in Schedule of Easements
[E30255](#) FENCING PROVISION in Transfer
[M899953](#) MORTGAGE to Butler McIntyre Investments Ltd
 Registered 16-July-2021 at noon

UNREGISTERED DEALINGS AND NOTATIONS

N121764 PRIORITY NOTICE reserving priority for 90 days
 D/MORTGAGE Butler McIntyre Investments Ltd to Mayfair
 Group Holdings Pty Ltd
 TRANSFER Mayfair Group Holdings Pty Ltd to Samuel
 David Moore and Samantha Elizabeth Moore
 MORTGAGE Samuel David Moore and Samantha Elizabeth
 Moore to MyState Bank Limited Lodged by JM LEGAL &
 CONVEYANC on 13-Jan-2026 BP: N121764
 E450145 MORTGAGE to MyState Bank Limited Lodged by WALLACE
 WILK & WEB on 11-Feb-2026 BP: N135634
 N121718 TRANSFER to SAMUEL DAVID MOORE and SAMANTHA ELIZABETH
 MOORE Lodged by WALLACE WILK & WEB on 11-Feb-2026

BP: N135634

N135634 PARTIAL DISCHARGE of MORTGAGE [M899953](#) Lodged by
WALLACE WILK & WEB on 11-Feb-2026 BP: N135634

OWNER MAYFAIR GROUP HOLDINGS PTY LTD	PLAN OF SURVEY BY SURVEYOR SAMUEL FRANKLIN HARVEY ROGERSON AND BIRCH SURVEYORS UNIT 1 - 2 KENNEDY DRIVE, CAMBRIDGE PARK PH 6248-5898 MOB. 0402-476-360	REGISTERED NUMBER SP185626
FOLIO REFERENCE C.T.168424/2		APPROVED EFFECTIVE FROM 18 DEC 2023
GRANTEE PART OF LOT 25553 (5A-OR-39P) HENRY WILLIAM GREGG PUR.	TOWN OF CAMPANIA	Recorder of Titles
SCALE 1: 800 LENGTHS IN METRES		

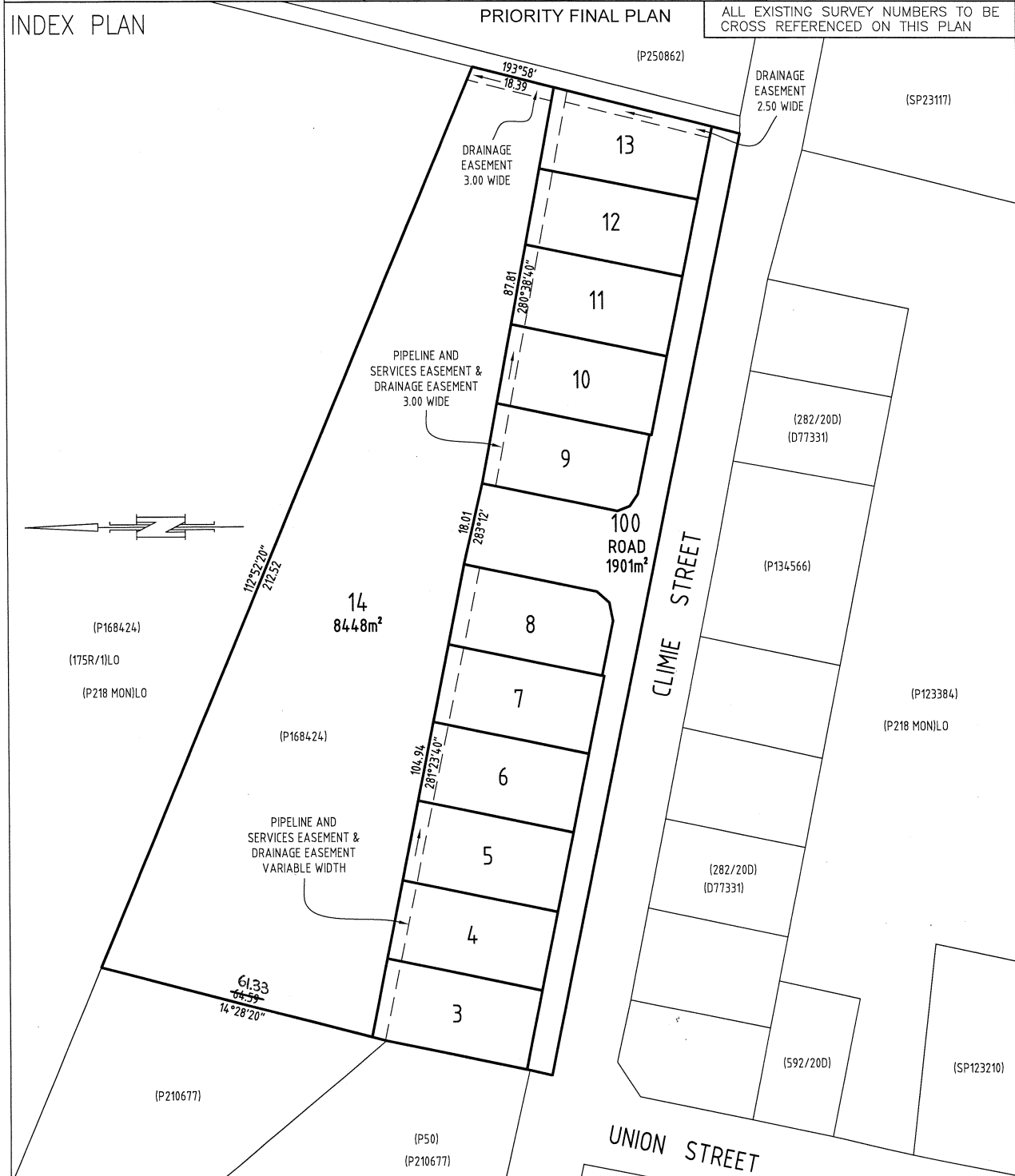

Registered Land Surveyor
 01/08/2023
 Date

Council Delegate
 2/11/23
 Date

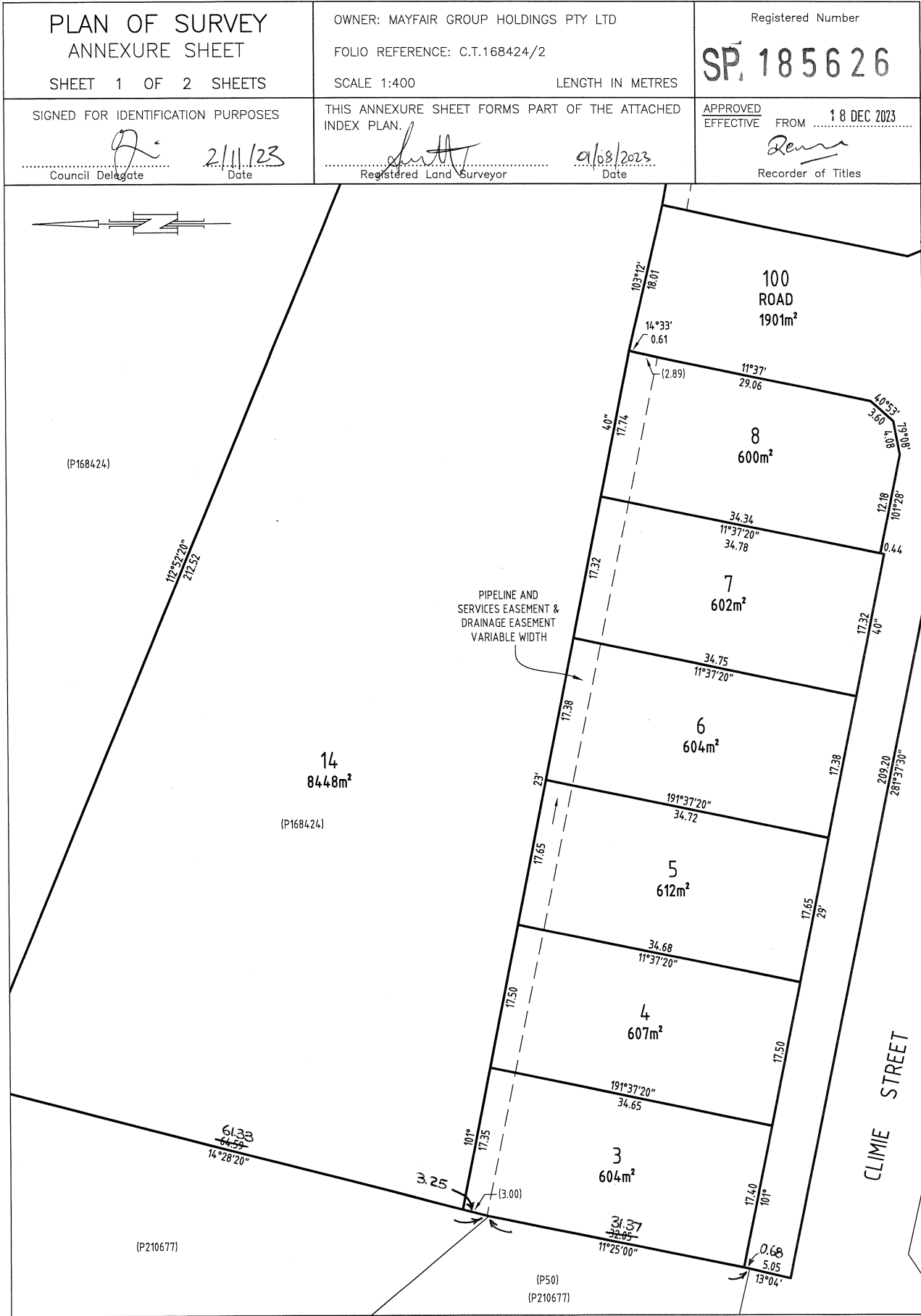

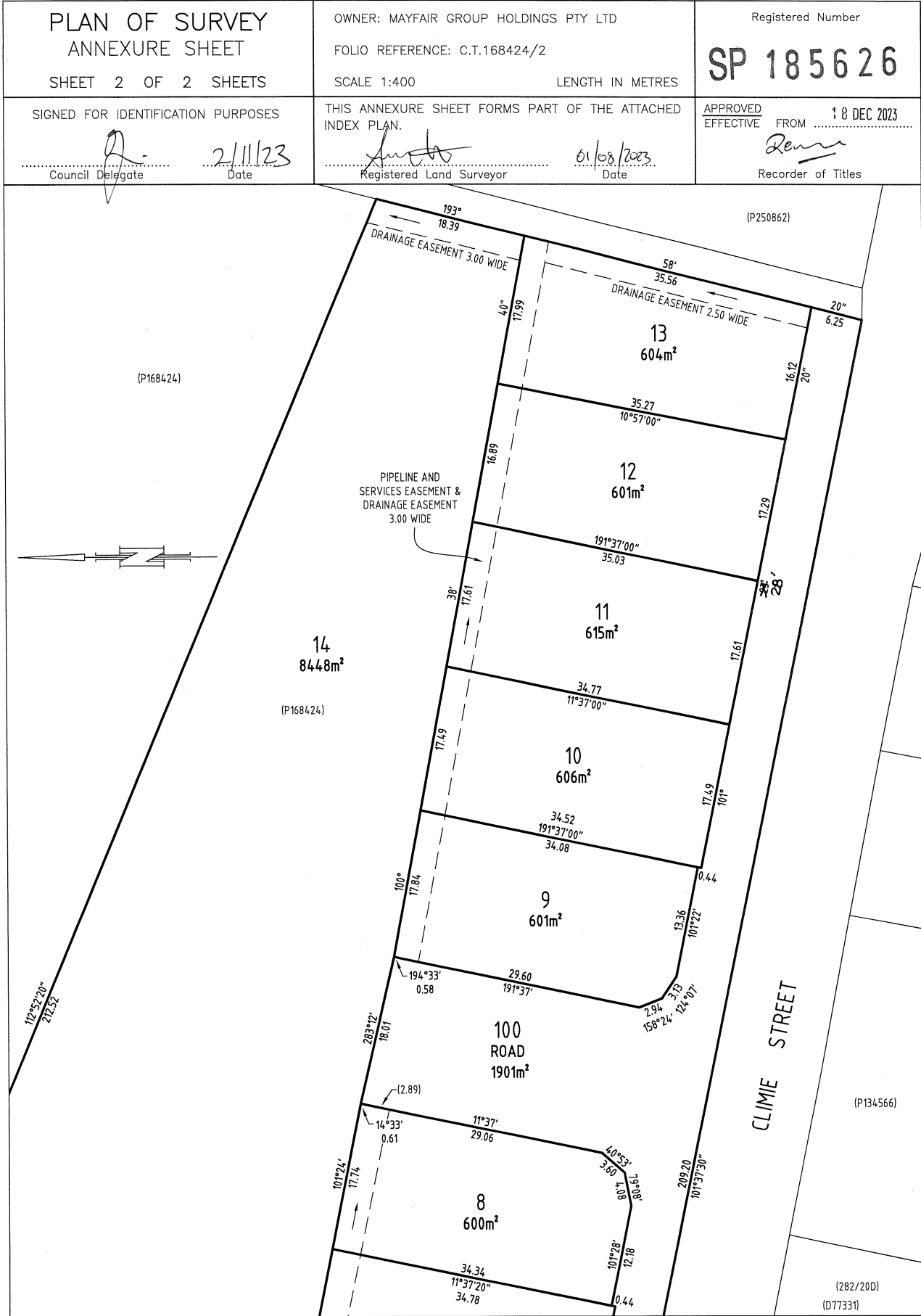

SCHEDULE OF EASEMENTS	Registered Number
NOTE: THE SCHEDULE MUST BE SIGNED BY THE OWNERS & MORTGAGEES OF THE LAND AFFECTED. SIGNATURES MUST BE ATTESTED.	SP 185626

PAGE 1 OF 4 PAGES

EASEMENTS AND PROFITS:

Each lot on the plan is together with:-

- (1) such rights of drainage over the drainage easements shown on the plan (if any) as may be necessary to drain the stormwater and other surplus water from such lot; and
- (2) any easements or profits a prendre described hereunder.

Each lot on the plan is subject to:-

- (1) such rights of drainage over the drainage easements shown on the plan (if any) as passing through such lot as may be necessary to drain the stormwater and other surplus water from any other lot on the plan; and
- (2) any easements or profits a prendre described hereunder.

The direction of the flow of water through the drainage easements shown on the plan is indicated by arrows.

Easements

Lot 14 on the Plan is subject to a right of drainage over the land marked "DRAINAGE EASEMENT 3.00 WIDE" shown on the Plan in gross in favour of the Southern Midlands Council.

Lot 13 on the Plan is subject to a right of drainage over the land marked "DRAINAGE EASEMENT 2.50 WIDE" shown on the Plan in gross in favour of the Southern Midlands Council.

Lots 9, 10, 11, 12 & 13 on the Plan are each subject to a right of drainage over the land marked "PIPELINE AND SERVICES EASEMENT & DRAINAGE EASEMENT 3.00 WIDE" shown on the Plan in gross in favour of the Southern Midlands Council.

Lots 3, 4, 5, 6, 7 & 8 on the Plan are each subject to a right of drainage over the land marked "PIPELINE AND SERVICES EASEMENT & DRAINAGE EASEMENT VARIABLE WIDTH" shown on the Plan in gross in favour of the Southern Midlands Council.

Lots 3, 4, 5, 6, 7 & 8 on the Plan are each subject to a Pipeline and Services Easement (as defined herein) in gross in favour of TasWater over the area marked "PIPELINE AND SERVICES EASEMENT & DRAINAGE EASEMENT VARIABLE WIDTH" as shown on the Plan.

Lots 9, 10, 11, 12 & 13 on the Plan are each subject to a Pipeline and Services Easement (as defined herein) in gross in favour of TasWater over the area marked "PIPELINE AND SERVICES EASEMENT & DRAINAGE EASEMENT 3.00 WIDE" as shown on the Plan.

Covenants

The owner of each lot on the plan covenants with the Vendors and the owners for the time being of every other lot shown on the plan to the intent that the burden of this covenant may run with and bind the Covenantor's lot and every part thereof and that the benefit shall be annexed to and devolve with each and every part of every other lot shown on the plan to observe the following stipulations:

(USE ANNEXURE PAGES FOR CONTINUATION)

SUBDIVIDER: Mayfair Group Holdings Pty Ltd FOLIO REF: C/T 168424/2 SOLICITOR & REFERENCE: Butler McIntyre & Butler 231411	PLAN SEALED BY: Southern Midlands Council DATE: 21/11/2023 SA1600014 REF NO. Council Delegate
<p>NOTE: The Council Delegate must sign the Certificate for the purposes of identification.</p>	

f:\data\affinity_docs\mayghpl\231411\pmayghpl_231411_002.docx

ANNEXURE TO SCHEDULE OF EASEMENTS PAGE 2 OF 4 PAGES	Registered Number SP 185626
SUBDIVIDER: Mayfair Group Holdings Pty Ltd FOLIO REFERENCE: C/T 168424/2	

1. Not without the prior written consent of the Vendor to construct or allow to be constructed, any kit home or relocatable dwelling on such lot.
2. Not without the prior written consent of the Vendor to construct any walls of any residential building on such lot from any material except weatherboard, brick, finished rendered surface or masonry without the prior written consent of the Vendor, PROVIDED THAT the use of timber, non-brick or non-masonry materials not exceeding thirty percent (30%) of the total external wall area is permitted.
3. Not without the prior written consent of the Vendor to construct on any such lot, a dwelling with a liveable floor area of less than 140 square metres, (which area shall not include patios, verandas and carports) except if the dwelling is one of a greater number of multiple dwellings on that lot.
4. Not to use galvanised iron or other reflective materials in the construction of any dwelling nor any shed or outbuilding on a lot.
5. Not to erect or permit to be erected or remain on a lot any hoarding or advertising sign whatsoever except for a "for sale" sign during the period the lot is for sale.

Fencing Provision *Covenant*

The owner of each lot on the Plan covenants with Mayfair Group Holdings Pty Ltd (ACN 609 879 941) ("the Vendor") that the Vendor shall not be required to fence.

Definitions

"Pipeline and Services Easement" means:-

FIRSTLY, THE FULL AND FREE RIGHT AND LIBERTY for TasWater and its employees, contractors, agents and all other persons duly authorised by it, at all times to:

- (1) enter and remain upon the Easement Land with or without machinery, vehicles, plant and equipment;
- (2) investigate, take soil, rock and other samples, survey, open and break up and excavate the Easement Land for any purpose or activity that TasWater is authorised to do or undertake;
- (3) install, retain, operate, modify, relocate, maintain, inspect, cleanse, repair, remove and replace the Infrastructure;
- (4) run and pass sewage, water and electricity through and along the Infrastructure;
- (5) do all works reasonably required in connection with such activities or as may be authorised or required by any law:
 - (a) without doing unnecessary damage to the Easement Land; and
 - (b) leaving the Easement Land in a clean and tidy condition;

NOTE: Every annexed page must be signed by the parties to the dealing or where the party is a corporate body be signed by the persons who have attested the affixing of the seal of that body to the dealing.

f:\data\affinity_docs\mayghpl\231411\pmayghpl_231411_002.docx

ANNEXURE TO SCHEDULE OF EASEMENTS PAGE 3 OF 4 PAGES	Registered Number SP 185626
SUBDIVIDER: Mayfair Group Holdings Pty Ltd FOLIO REFERENCE: C/T 168424/2	

- (6) if the Easement Land is not directly accessible from a highway, then for the purpose of undertaking any of the preceding activities TasWater may with or without employees, contractors, agents and any other persons authorised by it, and with or without machinery, vehicles, plant and equipment enter the Lot from the highway at any vehicle entry and cross the Lot to the Easement Land; and
- (7) use the Easement Land as a right of carriageway for the purpose of undertaking any of the preceding purposes on other land, TasWater reinstating any damage that it causes in doing so to any boundary fence of the Lot.

SECONDLY, the benefit of a covenant in gross for TasWater with the registered proprietor/s of the Easement Land and their successors and assigns not to erect any building, or place any structures, objects, vegetation, or remove any thing that supports, protects or covers any Infrastructure on or in the Easement Land, without the prior written consent of TasWater to the intent that the burden of the covenant may run with and bind the servient land and every part thereof and that the benefit thereof may be annexed to the easement herein described.

Interpretation:

“Infrastructure” means infrastructure owned or for which TasWater is responsible and includes but is not limited to:

- (a) sewer pipes and water pipes and associated valves;
- (b) telemetry and monitoring devices;
- (c) inspection and access pits;
- (d) electricity assets and other conducting media (excluding telemetry and monitoring devices);
- (e) markers or signs indicating the location of the Easement Land or any other Infrastructure or any warnings or restrictions with respect to the Easement Land or any other Infrastructure;
- (f) anything reasonably required to support, protect or cover any other Infrastructure;
- (g) any other infrastructure whether of a similar nature or not to the preceding which is reasonably required for the piping of sewage or water, or the running of electricity, through the Easement Land or monitoring or managing that activity; and
- (h) where the context permits, any part of the Infrastructure.

“TasWater” means Tasmanian Water & Sewerage Corporation Pty Ltd (ACN 162 220 653), its successors and assigns.

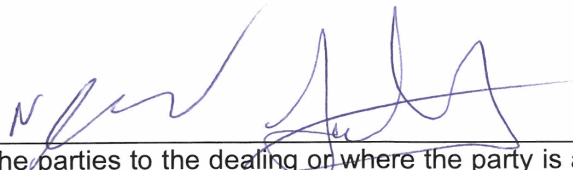

NOTE: Every annexed page must be signed by the parties to the dealing or where the party is a corporate body be signed by the persons who have attested the affixing of the seal of that body to the dealing.

f:\data\affinity_docs\mayghpl\231411\pmayghpl_231411_002.docx

ANNEXURE TO SCHEDULE OF EASEMENTS PAGE 4 OF 4 PAGES	Registered Number SP 185626
SUBDIVIDER: Mayfair Group Holdings Pty Ltd FOLIO REFERENCE: C/T 168424/2	

Executed by **MAYFAIR GROUP HOLDINGS PTY LTD** (ACN 609 879 941) pursuant to section 127(1) of the *Corporations Act 2001* (Cth)

By:

NICHOLAS LAMBRAKIS
 Name of Director

 Signature of Director

ZACHARIAS LAMBRAKIS
 Name of Director/Secretary
 (strike out which is inapplicable)

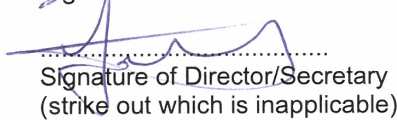
 Signature of Director/Secretary
 (strike out which is inapplicable)

NOTE: Every annexed page must be signed by the parties to the dealing or where the party is a corporate body be signed by the persons who have attested the affixing of the seal of that body to the dealing.

F:\data\affinity_docs\mayghpl\231411\pmayghpl_231411_002.docx